

Replat Ella Tract

Being $W\frac{1}{2}$ of the $N.W\frac{1}{4}$ of the $SW\frac{1}{4}$
Section 13, T.1S., R.14W.
(S.B.M.)
Containing 20 Acres.

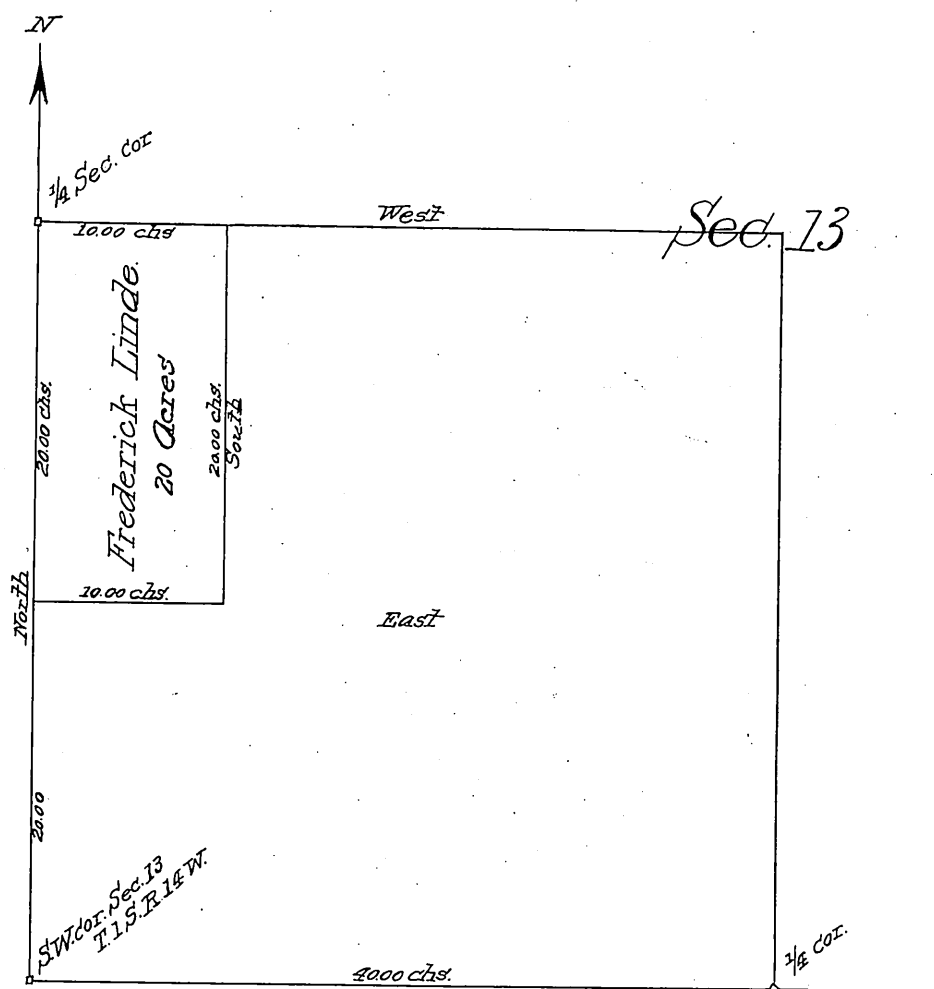

Scale 10 chs = one inch.

Recorded March 4, 1889
at request of Board of Supervisors

cmp.