



MAP

OF THE

New Main St. and Wilmington Ave. Tract

Surveyed by W. D. Buckner, March 1887 - Scale 300 ft to 1 in

160 acres in subdivisions of 5 acres each. Being the North one half ($\frac{1}{2}$) of the South West one quarter ($\frac{1}{4}$) and the South one half ($\frac{1}{2}$) of the North West one quarter ($\frac{1}{4}$) of Section Thirty Two (32) Township Two (2) South of Range Thirteen (13) West, San Bernardino Meridian, Los Angeles Co., California.

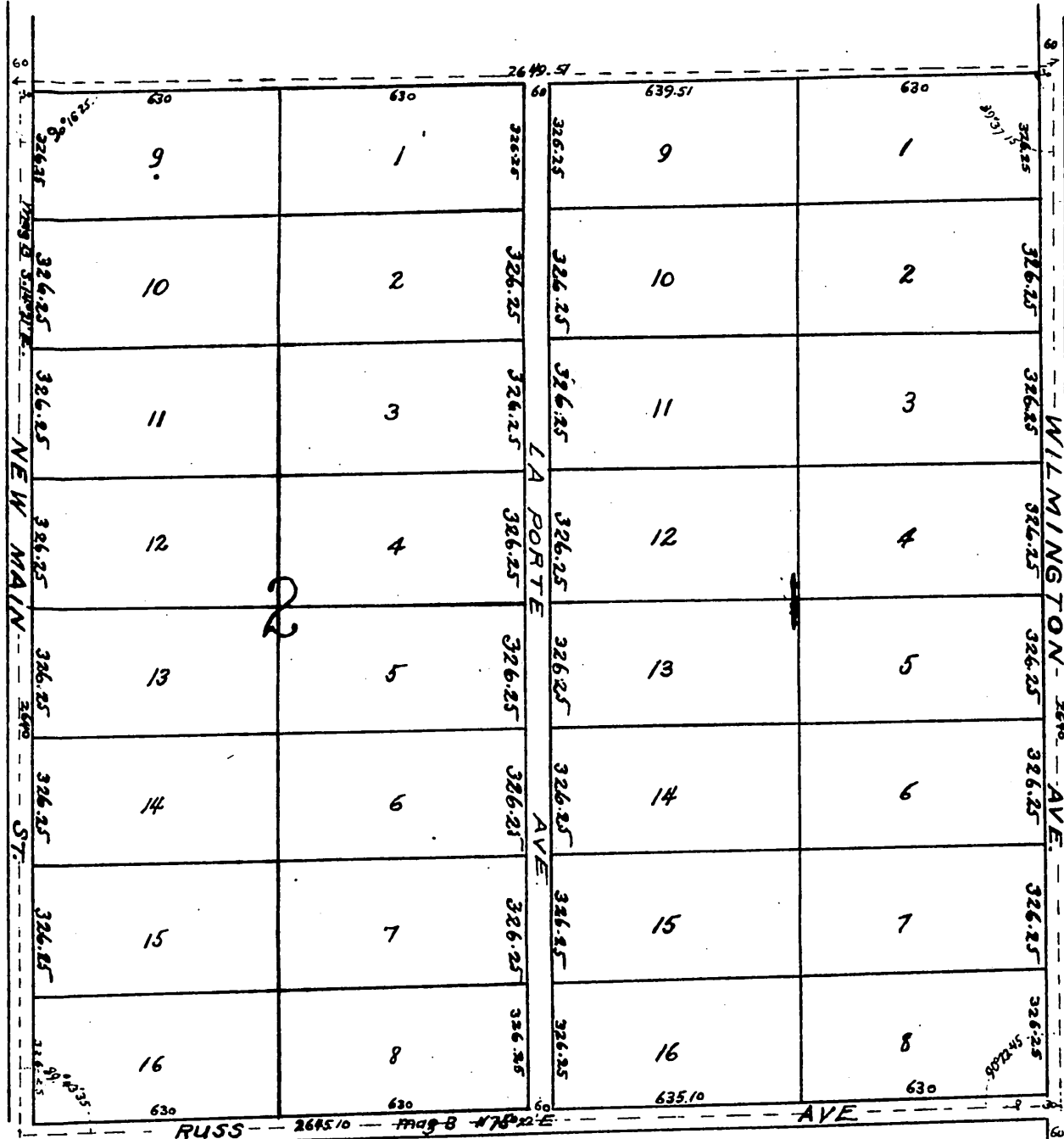

Recorded at request of Southern Cal. Land Co Mar 16,
 1887 at 43 min past 9 A M. in Book 15 Page 16 of
 Miscellaneous Los Angeles County Records
 Frank G. Gibson, County Recorder
 By Geo. Bugbee Deputy.

This map is re-recorded for the reason that in the former record thereof,
 the numbers of the Blocks were, by mistake of the Recorder, transposed

A full, true and correct copy of the original
 (reduced to the scale of 400 feet to one inch)
 recorded July 20, 1889 at 53 min. past 12 M.
 at request of Southern Cal. Land Co.
 John W. Francis, County Recorder
 By George Bugbee Deputy.