

TOWNSITE
 OF
 REDONDO BEACH
 LOS ANGELES COUNTY
 CALIFORNIA

*Drawn under the direction
 of
 Geo. Tod, Jr.
 Civil Engineer*



Note

The right of way over and through all lands delineated upon this map is hereby reserved for all purposes appertaining to water gas or sewer pipes that may be required by the grantors, their successors or assigns, also reserving any and all artesian water that may at any time be developed on said land and not used thereon and shall reserve the right of way for and the right to construct lay down and maintain pipes for water gas and sewers and the right of way for railroads of any and every kind and all poles or supports for telegraph, telephone and electric wires upon, over or across any or all of the streets

*Redondo Beach Co
 by R. G. Brewer Secretary
 by Geo. J. Ainsworth President*

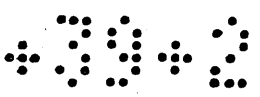

California Central Railway

White Post 6x6 marked S35F

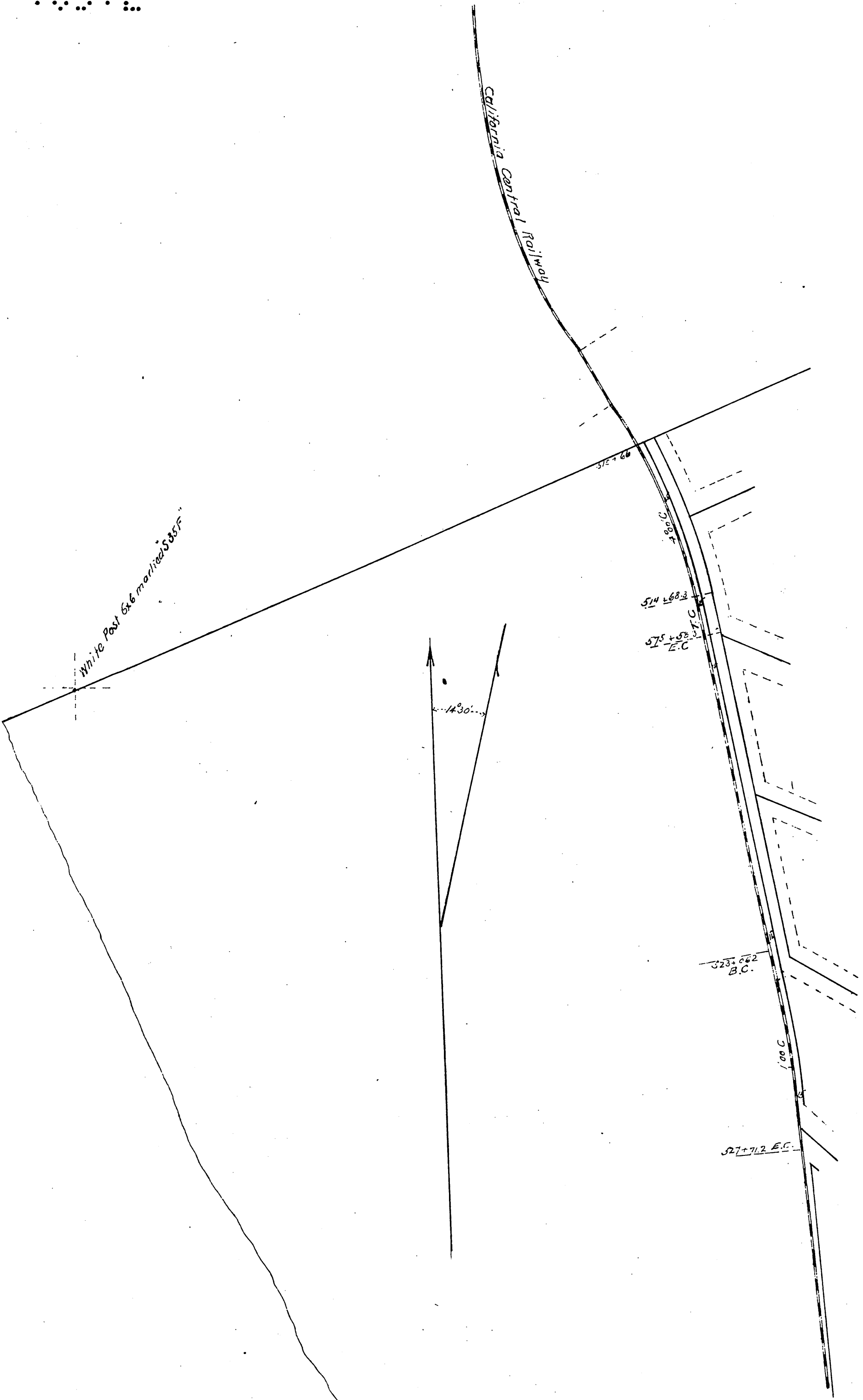

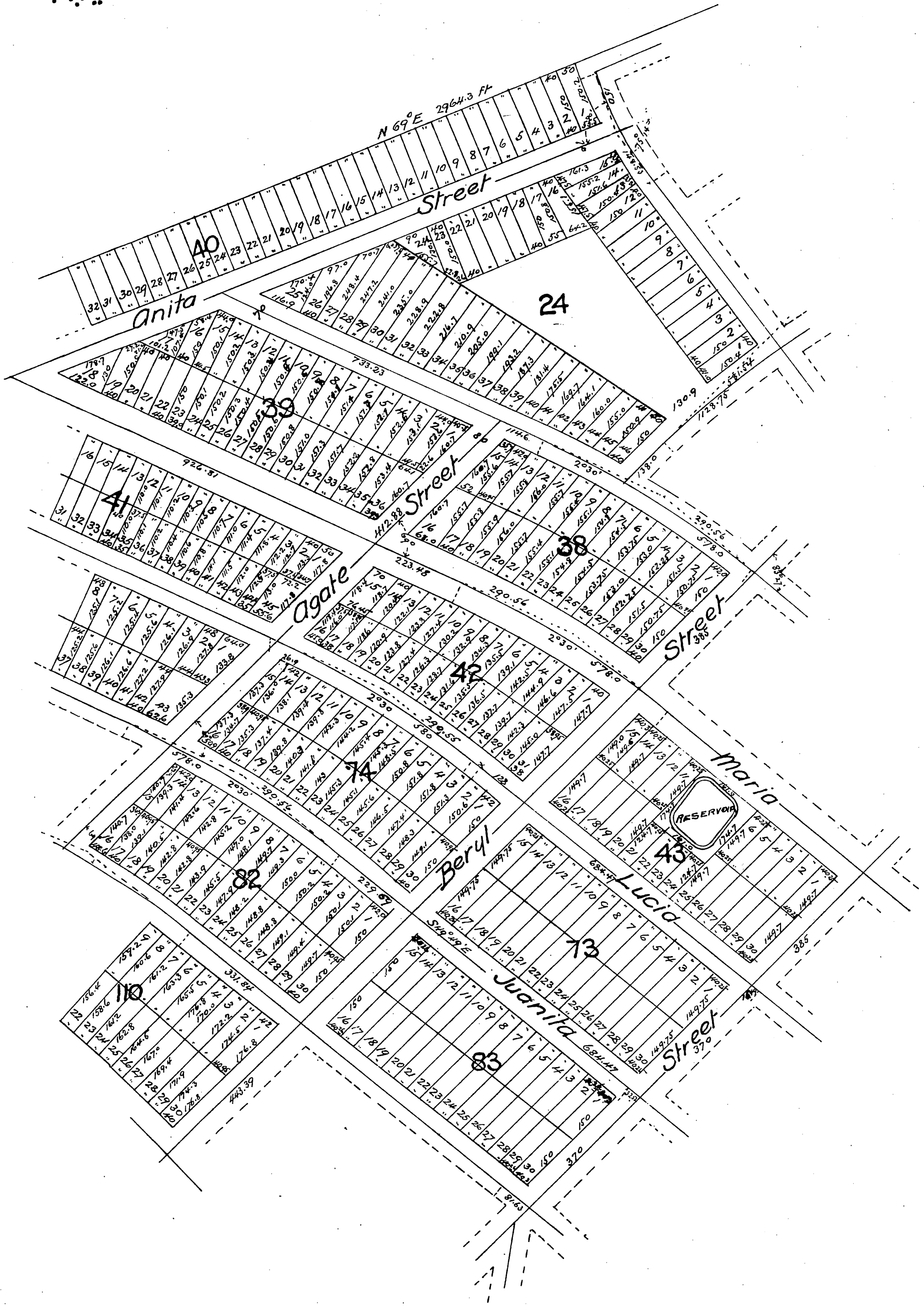



Line of ordinary high tide

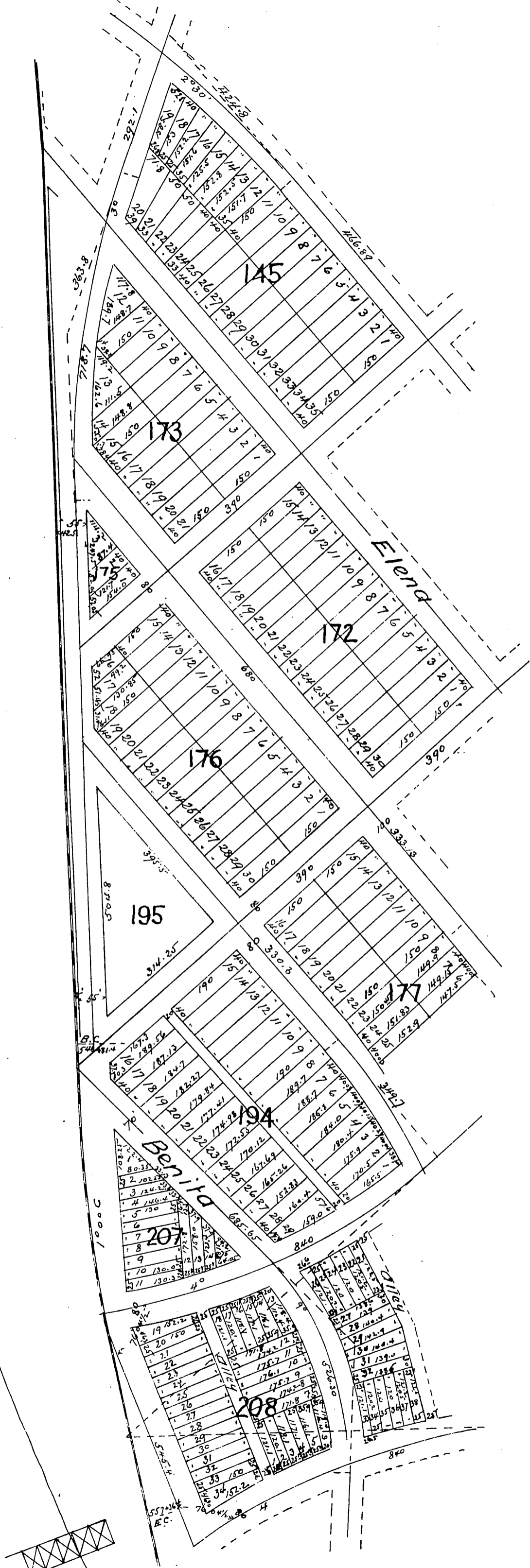

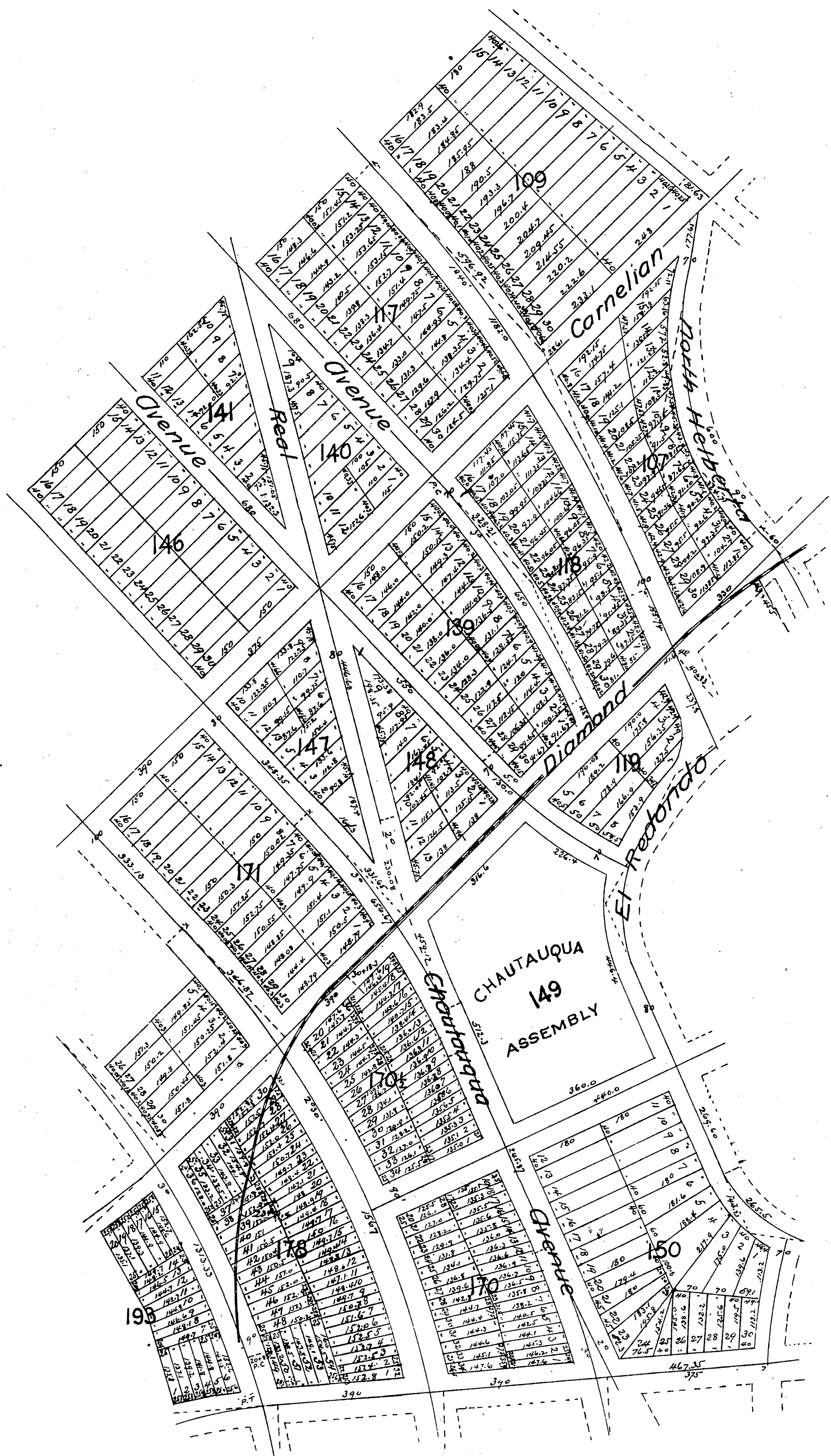
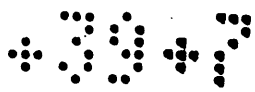

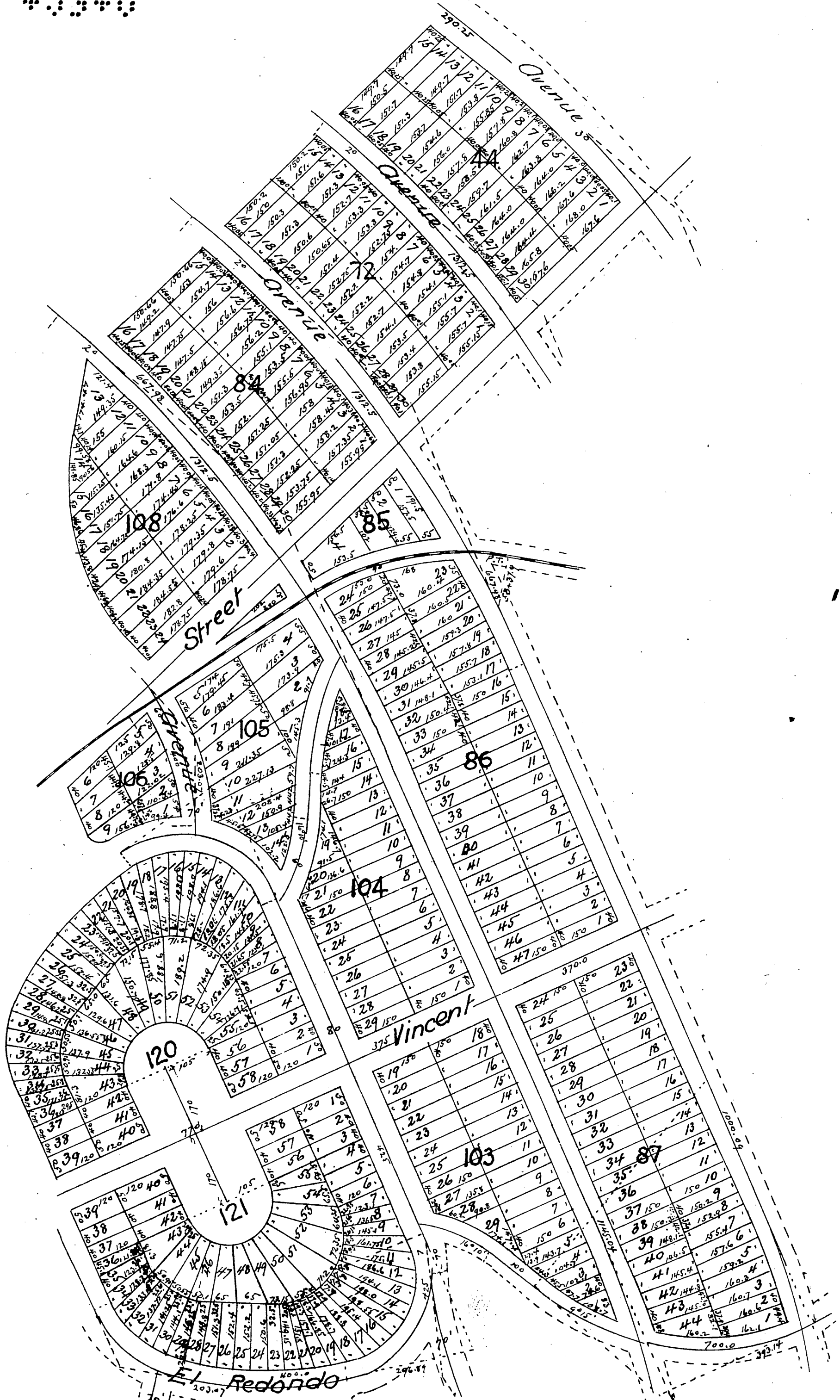
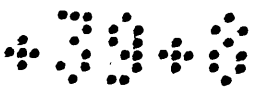

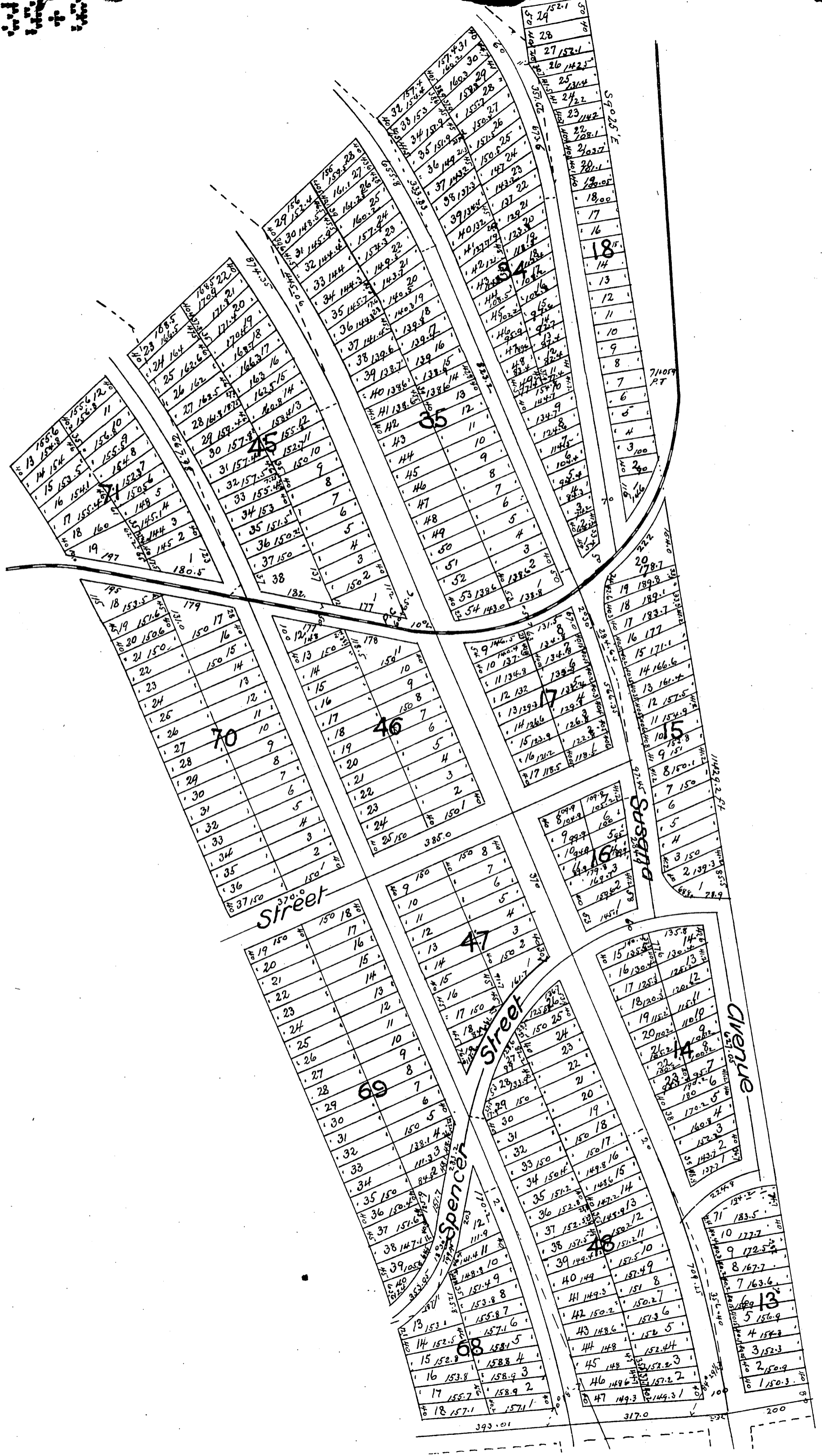

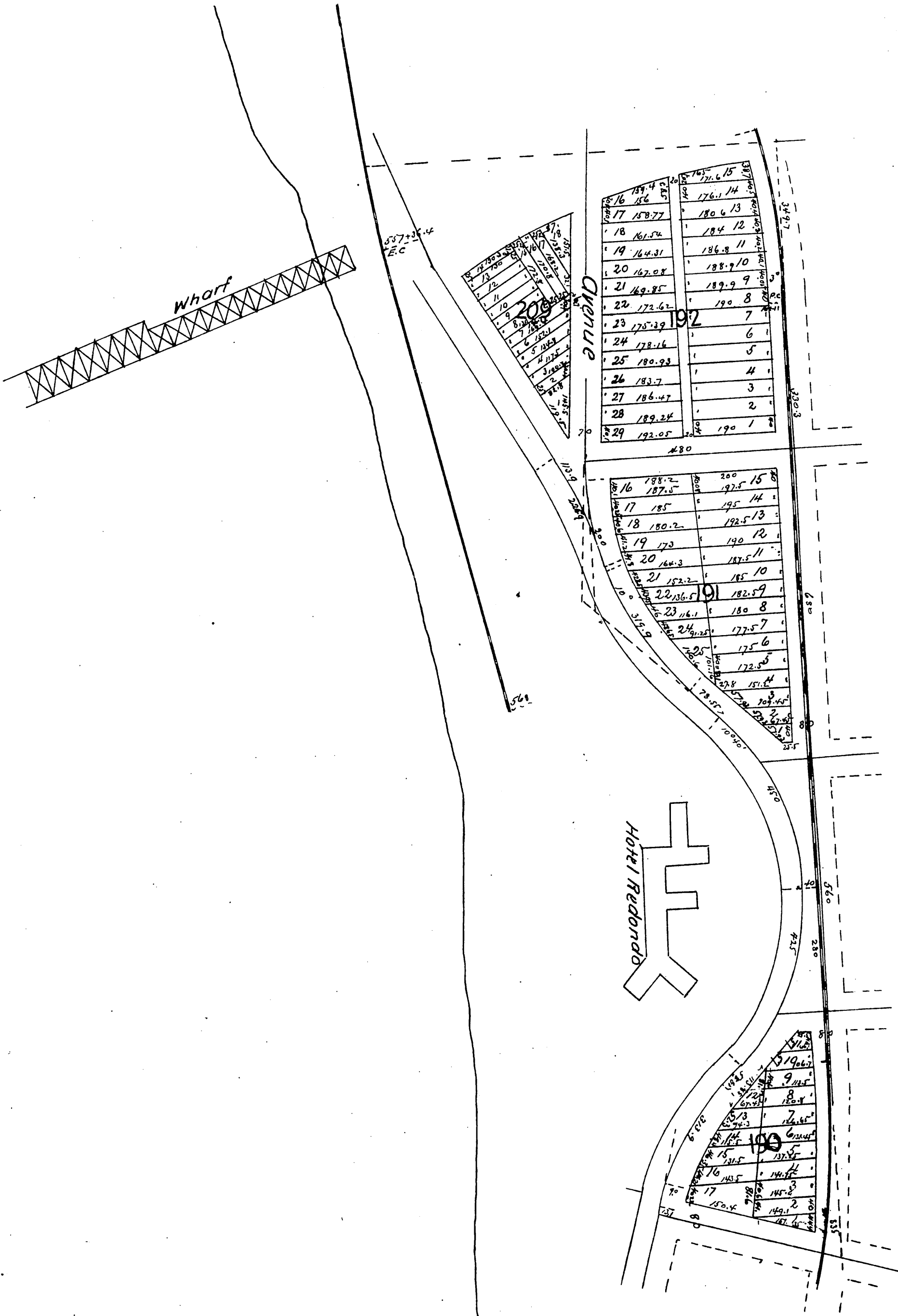

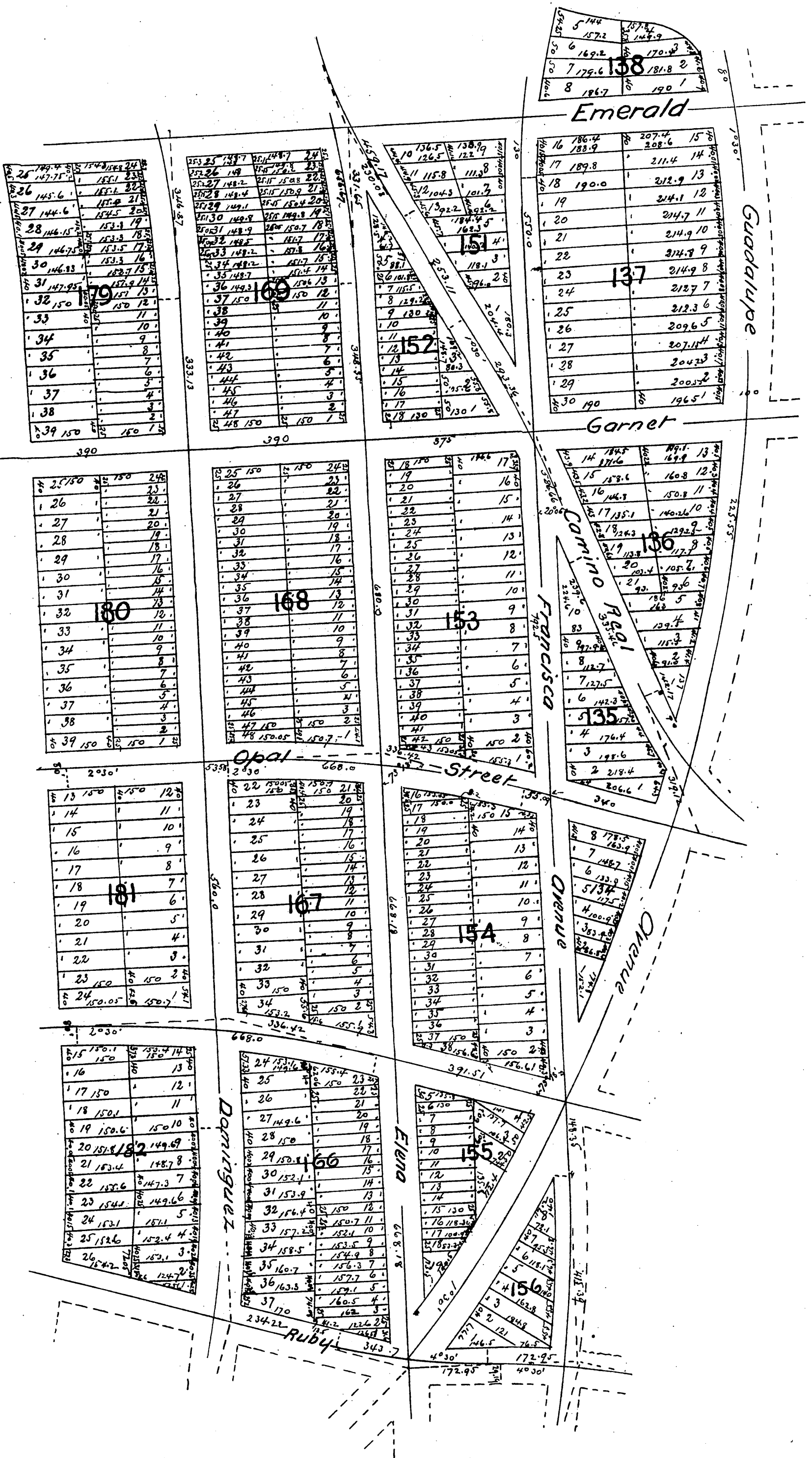

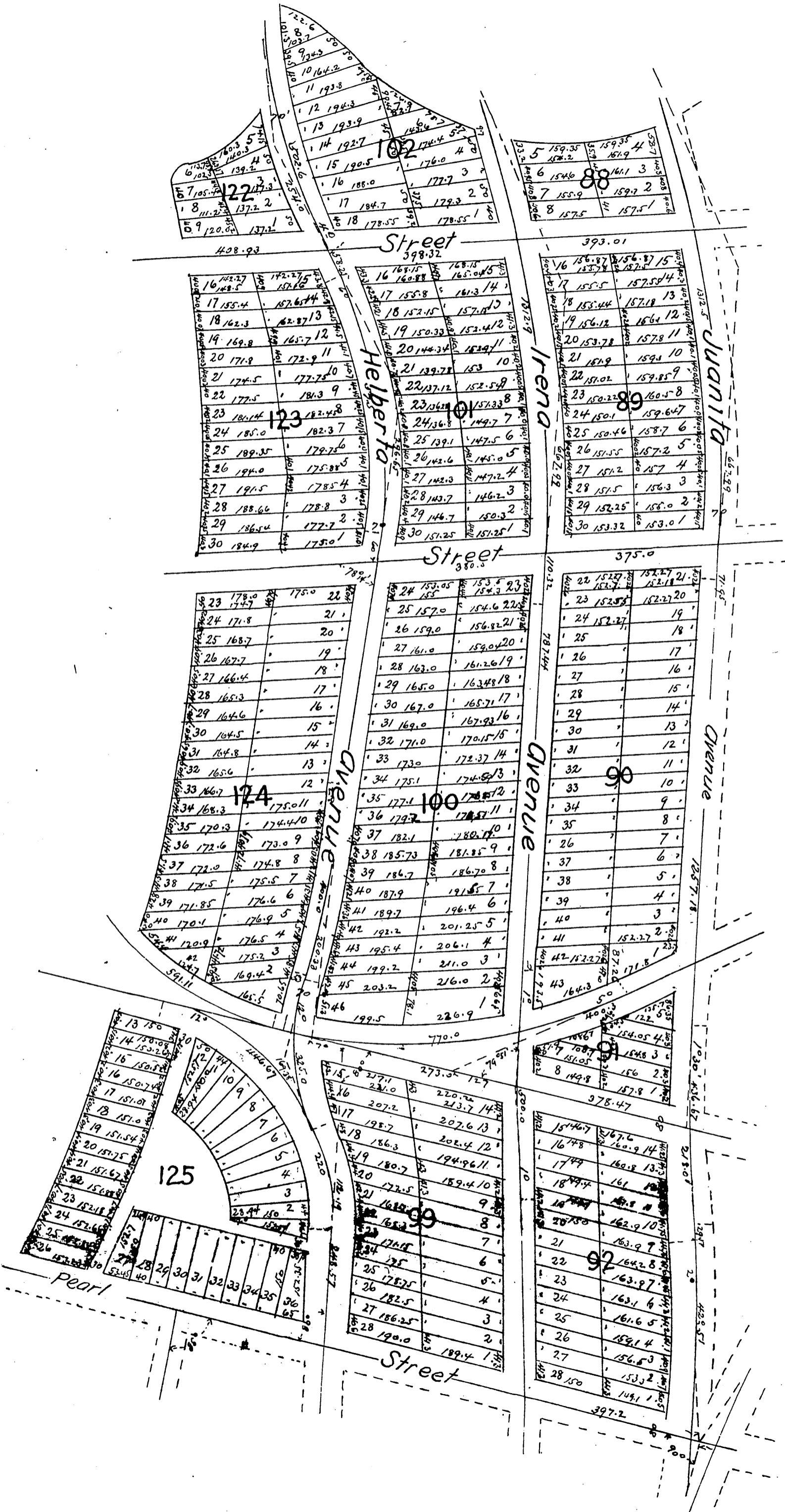
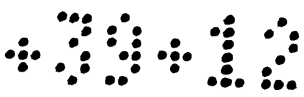

16	156.7	156.7
17	154.6	158.1
18	154.4	158
19	154.7	157.5
20	155.5	155.5
21	154.4	156.9
22	153.4	157.2
23	153	157.2
24	152.8	154.3
25	154.4	154.6
26	153.5	155.4
27	157.9	155.8
28	151.5	155.6
29	157.6	154.7
30	153	153.1

16	147.8	147.8
17	145.8	149
18	145.5	149.6
19	146	150.2
20	146.9	150.9
21	148.4	151.5
22	150.5	152.9
23	152.8	153.8
24	153.4	154.8
25	154.3	156.8
26	157.5	158.8
27	157.6	160.8
28	160	162.8
29	162.4	164.8
30	166.9	166.9

15	150
14	
13	
12	
11	
10	
9	
8	12
7	
6	
5	
4	
3	
2	
1	150

18	152	152
19		16
20		15
21		14
22		13
23		12
24		11
25		10
26	66	9
27		8
28		7
29		6
30		5
31		4
32		3
33		2
34	152	152
35	170.6	165.1

16	179.2	179.2
17	185.0	185.6
18	187.9	191
19	190.8	195.6
20	193.7	198.8
21	196.6	200.5
22	199.5	200.5
23	197.1	199.8
24	194.7	201.3
25	192.4	202
26	190	201.1
27	187.6	199
28	185.3	195.1
29	182.9	190.1
30	180.5	182.9
31	195.2	163.8

18	150	150
17	150.4	
16	151.9	
15	154.5	
14		
13	158.6	
12	170.3	
11		
10	178.5	
9	185	
8	199	
7	211.5	
6	220	
5	228	
4	236	
3	244	
2	252	
1	260	

13	150.2	150.2
14	151.3	153.8
15	152.5	153.7
16	153.6	152.8
17	154.5	152.4
18	154.9	153.0
19	154.5	154.7
20	155	155.1

16	179.2	179.2
17	185.0	185.6
18	187.9	191
19	190.8	195.6
20	193.7	198.8
21	196.6	200.5
22	199.5	200.5
23	197.1	199.8
24	194.7	201.3
25	192.4	202
26	190	201.1
27	187.6	199
28	185.3	195.1
29	182.9	190.1
30	180.5	182.9
31	195.2	163.8

16	149.6	149.6
17	148.6	149.6
18	150.4	154.1
19	152.2	154.7
20	154.4	159.1
21	156.5	164.6
22	158.6	169.9
23	160.7	175.4
24	162.8	180.9
25	164.9	186.4
26	167.0	191.9
27	169.1	197.4
28	171.2	202.9
29	173.3	208.4
30	175.4	213.9

12	150	150
13	151.1	151.1
14	152.2	152.2
15	153.3	153.3
16	154.4	154.4
17	155.5	155.5
18	156.6	156.6
19	157.7	157.7
20	158.8	158.8
21	159.9	159.9
22	161.0	161.0
23	162.1	162.1
24	163.2	163.2
25	164.3	164.3
26	165.4	165.4
27	166.5	166.5
28	167.6	167.6
29	168.7	168.7
30	169.8	169.8

16	158.6	158.6
17	160.1	160.1
18	162.2	164.5
19	164.5	163
20	162.4	162.4
21	161.3	159.8
22	159.8	157.9
23	157.9	155.8
24	156	153.7
25	154.5	151.4
26	154	153.3
27	153.3	152.7
28	152.7	152.4
29	152.4	152.3
30	152.3	152.3

16	153.8	153.8
17	154.4	154.4
18	155.5	155.5
19	158	158
20	159.8	159.8
21	162.4	164.8
22	164	163.8
23	165.5	165.8
24	167	167.9
25	168.5	168.5
26	167.3	167.3
27	168.2	168.2
28	169.1	169.1
29	170	170
30	170	170

15	150
14	
13	
12	
11	
10	
9	
8	
7	3
6	
5	
4	
3	
2	
1	150

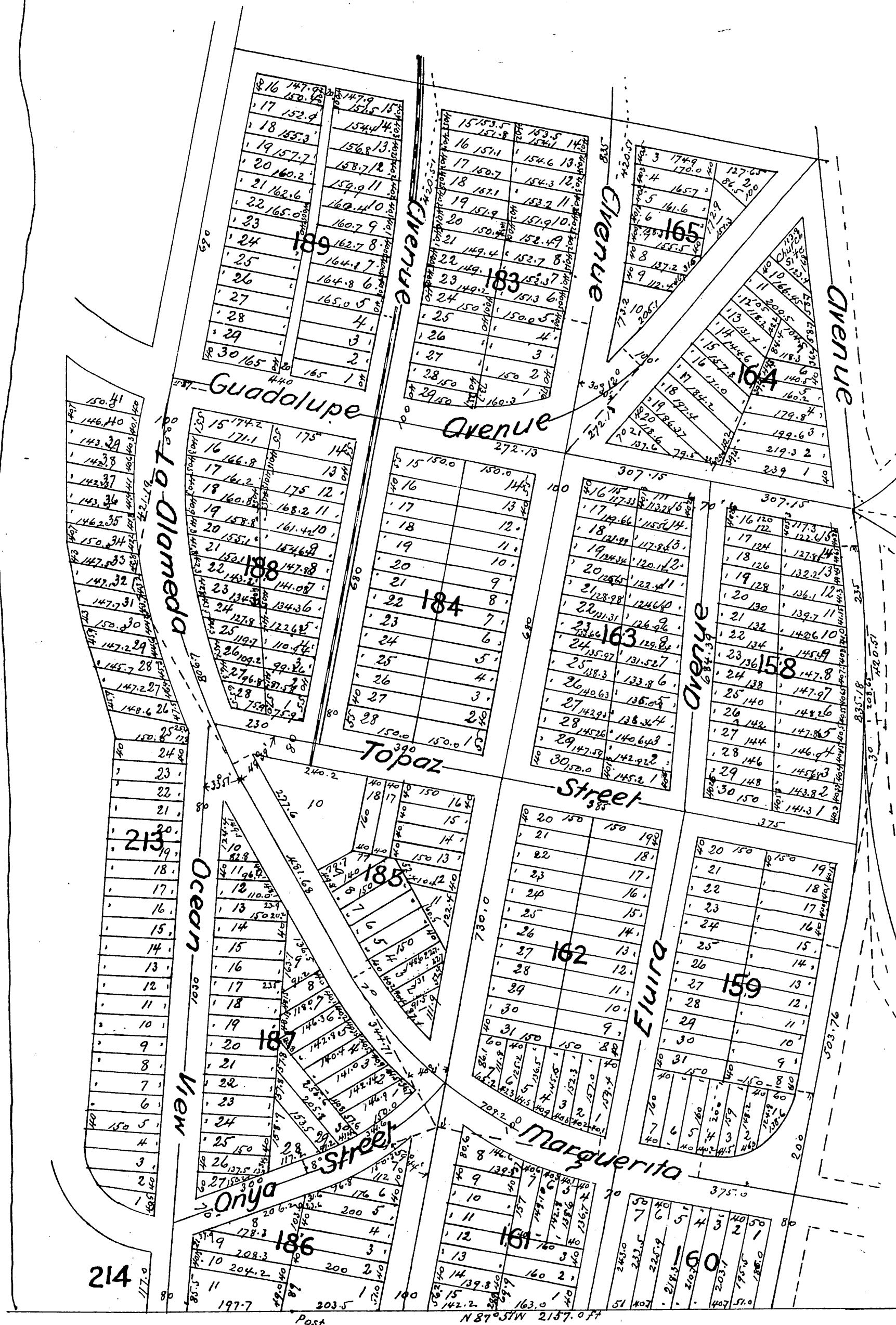

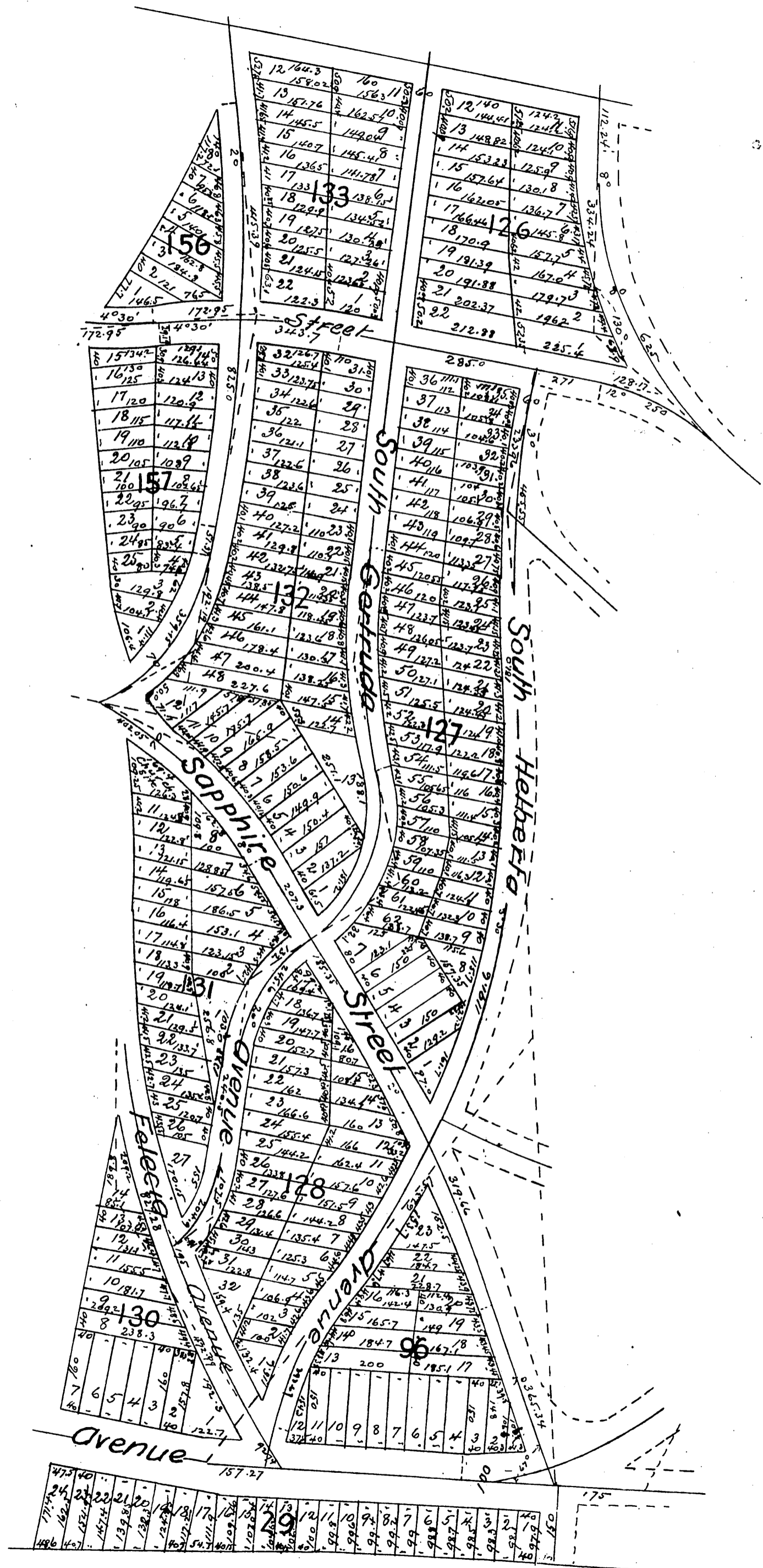
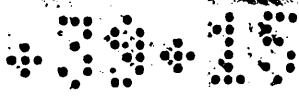

The map displays a grid of lots with handwritten annotations. The streets shown are Margarita, Ruby, Real, Avenue, Prudencia, and Susan. Each lot is numbered, and many contain numerical data, likely representing area or dimensions. The map is oriented vertically on the page.

A full true and correct copy of the original.
 recorded April 27 1889 at 25 min past 4 P.M.
 at request of Redondo Fuel Co
 John W. Francis County Recorder
 by George Bugbee Deputy.