

MAP
OF
JACOBY & THORNE'S
3rd Subdivision of part
"BLOW TRACT"
Scale 120 ft to 1 inch.

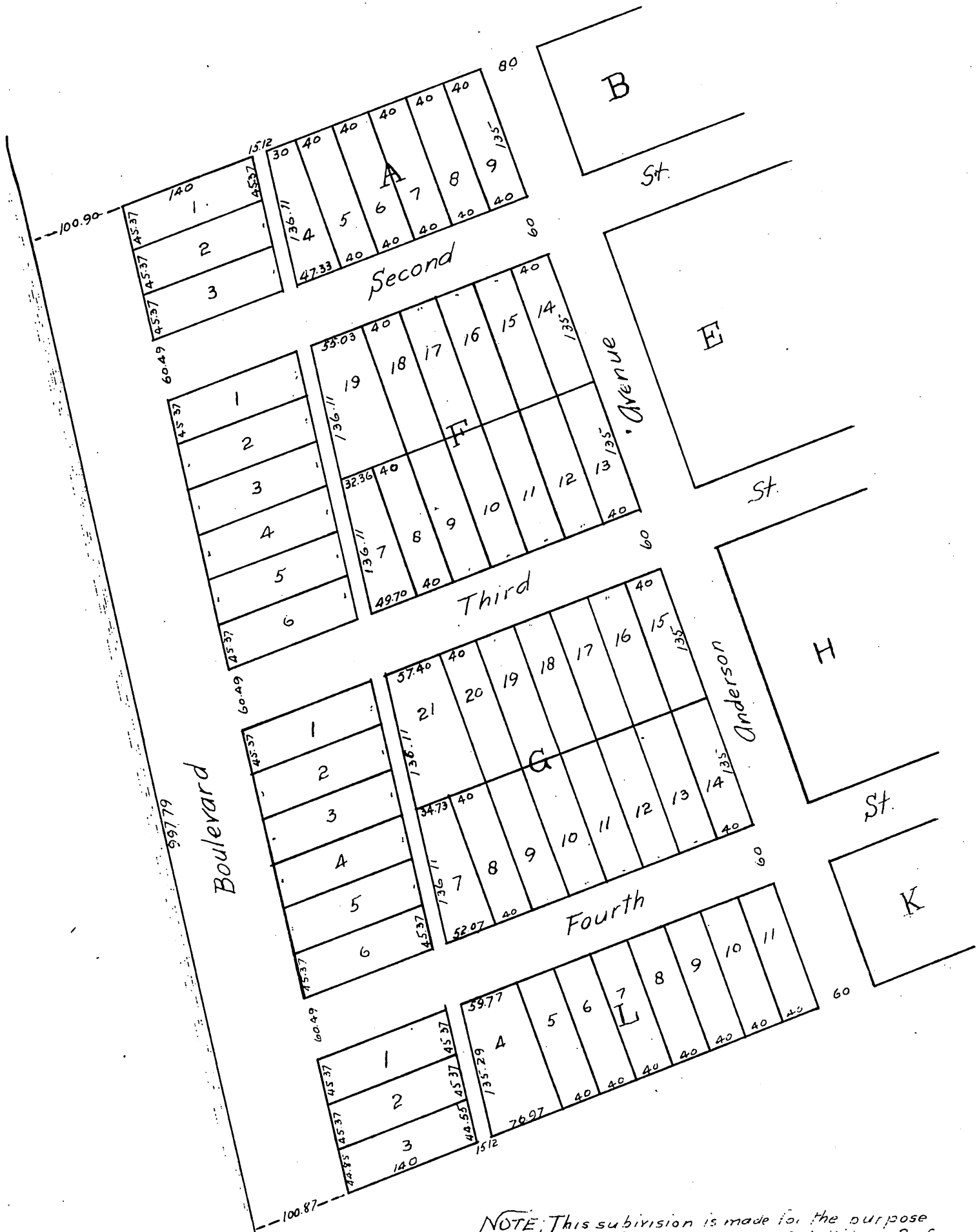

NOTE: This subdivision is made for the purpose of annulling JACOBY & THORNE'S Subdivision 2 of a portion of the BLOW TRACT, as shown upon Map recorded in Book 25 pag 74 of Miscellaneous Records in the office of the Recorder of Los Angeles County State of California, and for the purpose of restoring in all respects the Blocks designated, respectively A F G and L with the same subdivisions and streets and Boulevard as shown upon Map of part of BLOW TRACT recorded in Book 18 page 97 of Miscellaneous Records in the office of said Recorder.
Los Angeles, Cal. Oct. 3rd 1890

A Jacoby,
L. Thorne

STATE OF CALIFORNIA } ss.
COUNTY OF LOS ANGELES }

On this third day of October in the year one thousand eight hundred and ninety (before me, John W. Francis, County Recorder of said County, personally appeared A Jacoby and L. Thorne known to me to be the persons whose names are subscribed to me within Instrument and acknowledged to me that they executed the same
Deal.

WITNESS my hand and official seal.
Jno W. FRANCIS, County Recorder.
By Jno Torrey Jr. Deputy.

A full, true and correct copy of the original, recorded Oct 3 1890 at 10 min past 4 P.M. at request of L. Thorne
John W. Francis County Recorder
By William W. Mills, Deputy