

Plat of Land conveyed to Louise Y Pratt by Deed recorded in Book 363 page 80 of Deeds and subsequently subdivided as the "Glendale Avenue Tract" according to Map recorded in Book 30 Page 33 of Miscellaneous Records in the Office of the County Records of Los Angeles County State of California. This Plat is made and recorded for the purpose of annulling said Subdivision. No rights to Streets therein shown by use or otherwise have been acquired by the public.

Louise Y. Pratt
E.W. Pratt.

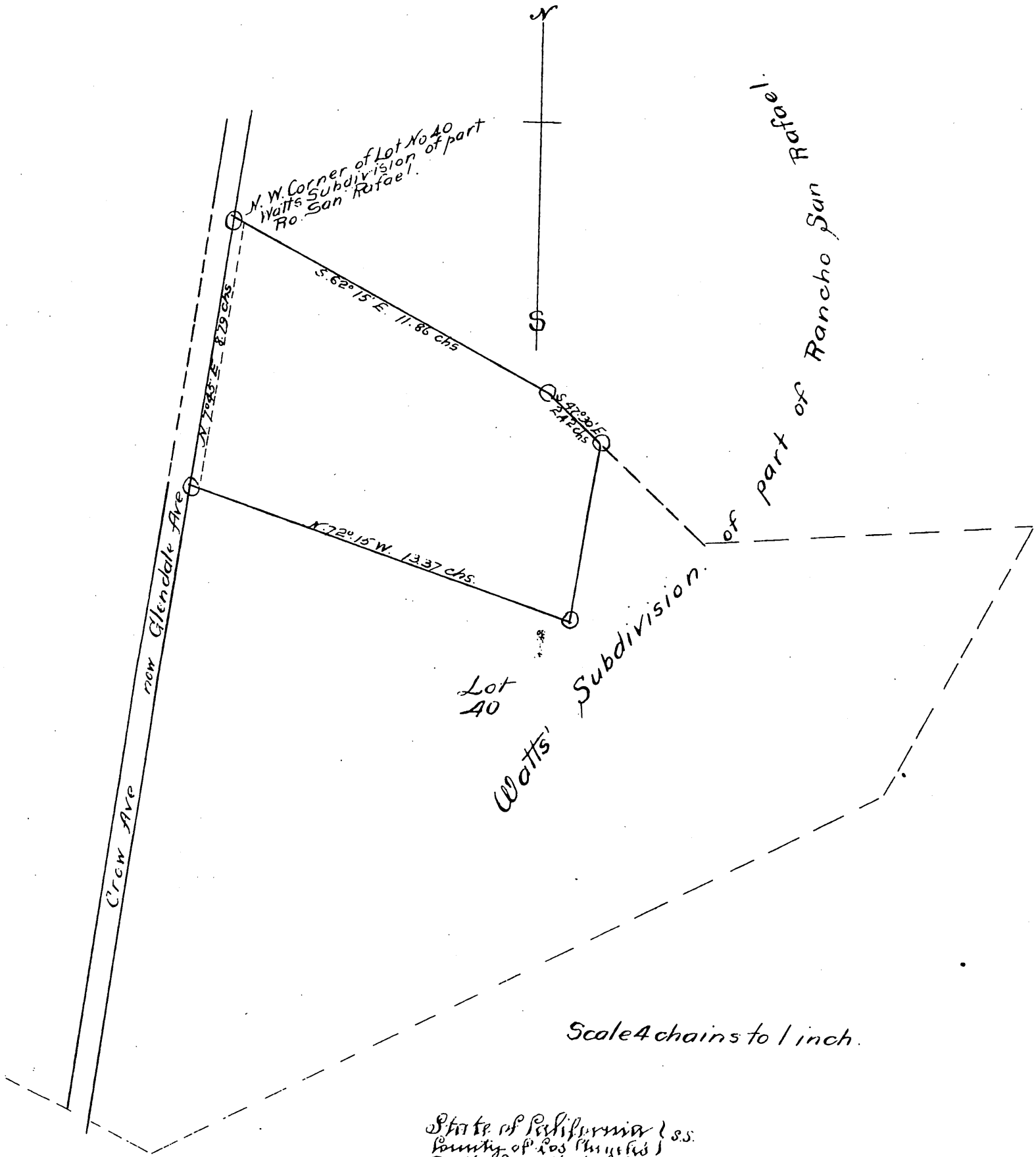

State of California) s.s.
County of Los Angeles)
On this Seventh day of November in the year A.D. 1890, before me, Joseph E. Wiseman, a Notary Public in and for said Los Angeles County, residing therein, duly commissioned and sworn, personally appeared E.W. Pratt, known to me to be the person described whose name is subscribed to, and who executed the within instrument, and acknowledged to me that he executed the same. Also on this Seventh day of November A.D. 1890 before me Joseph E. Wiseman, a Notary Public in and for said county, personally appeared Louise Y. Pratt, wife of the said E.W. Pratt, known to me to be the person described in, whose name is subscribed to, and who executed the within instrument, described therein as a married woman; and upon an examination without the hearing of her husband, I made her acquainted with the contents of the instrument, and thereupon she acknowledged to me that she executed the same, and that she does not wish to retract such execution.

Witness my hand and official Seal, the day and year in the Certificate first above written.

Joseph E. Wiseman
Notary Public.

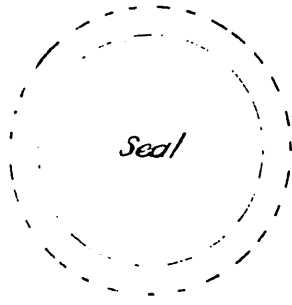

A full, true and correct copy of the original recorded Nov. 7 1890 at 53 min past 10 A.M. at request of E.W. Pratt.

John W. Francis Co. Recorder.
By William W. Mills Deputy.