

A REPLAT  
OF A  
PORTION OF LOT 21  
OF THE

DR CONGAR HOME TRACT

A Subdivision of Lot 3, Division C of Berry and Elliott's Subdivision of the lands of the  
San Gabriel Orange <sup>Grove</sup> Association, as recorded in Book 14, Page 52 of Miscellaneous Records  
of Los Angeles County. PASADENA, CAL. Surveyed Jan 1891 by  
James E. Hice C.E. Drawn by Jared Norton.

SCALE 100 FEET TO ONE INCH.

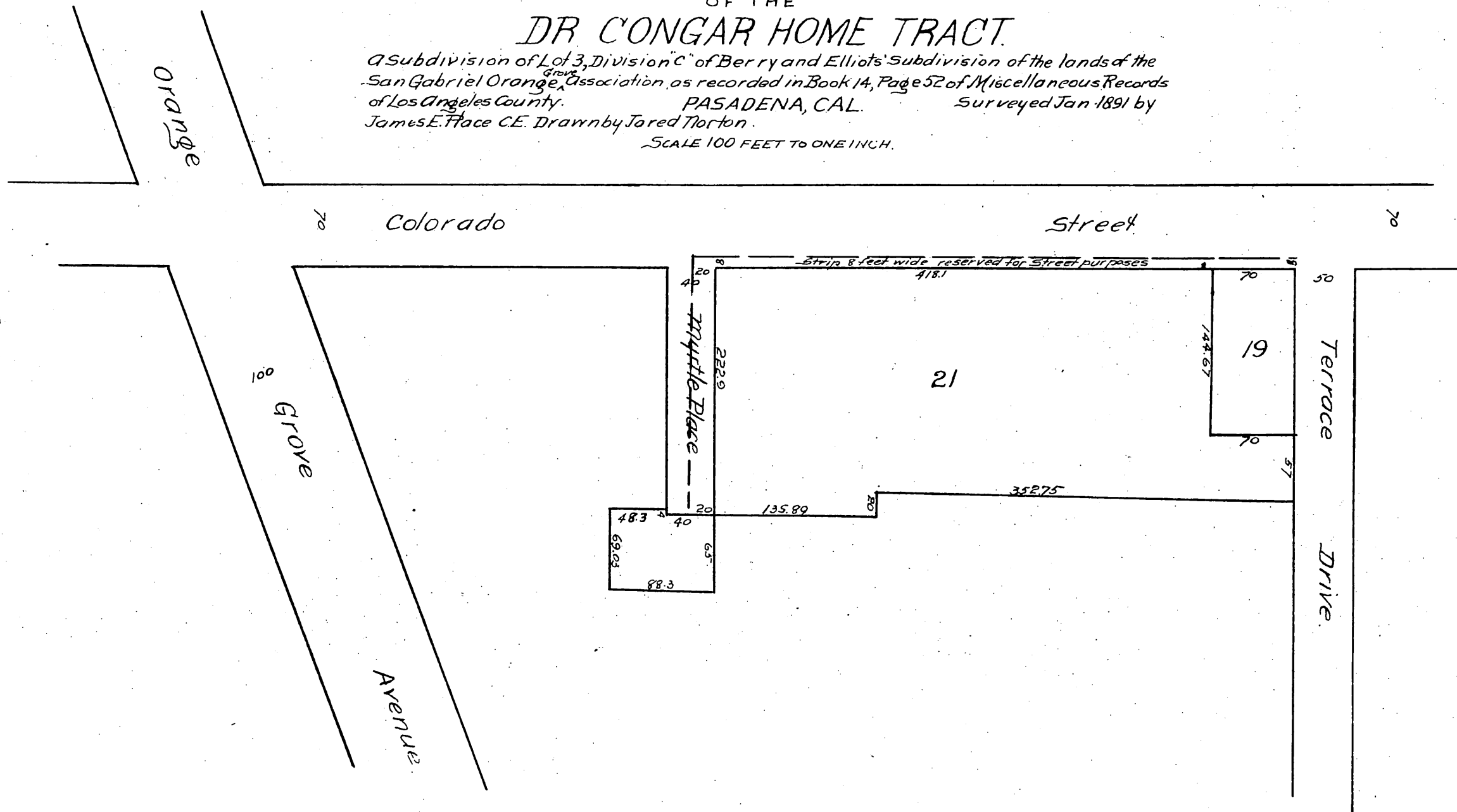

A full true and correct copy of the Original  
Recorded Feb 26 1891 at 10 min. past 11 A.M.  
at request of Dr. O.H. Congar.

J.A. Kelly County Recorder.  
By W.W. Mills Deputy.