

Plat
 Showing Resubdivision of
 Lots 17, 18, 19, 20, 21, 22 of Block 'C'
 of the
 Martin Tract
 Los Angeles City, Cal.

Scale 50ft=1in.

NOTE: The Martin Tract is recorded
 in Book 5 Page 504 Misc Rec.
 Los Angeles Co. Cal.

The old lot lines and numbers are shown in red

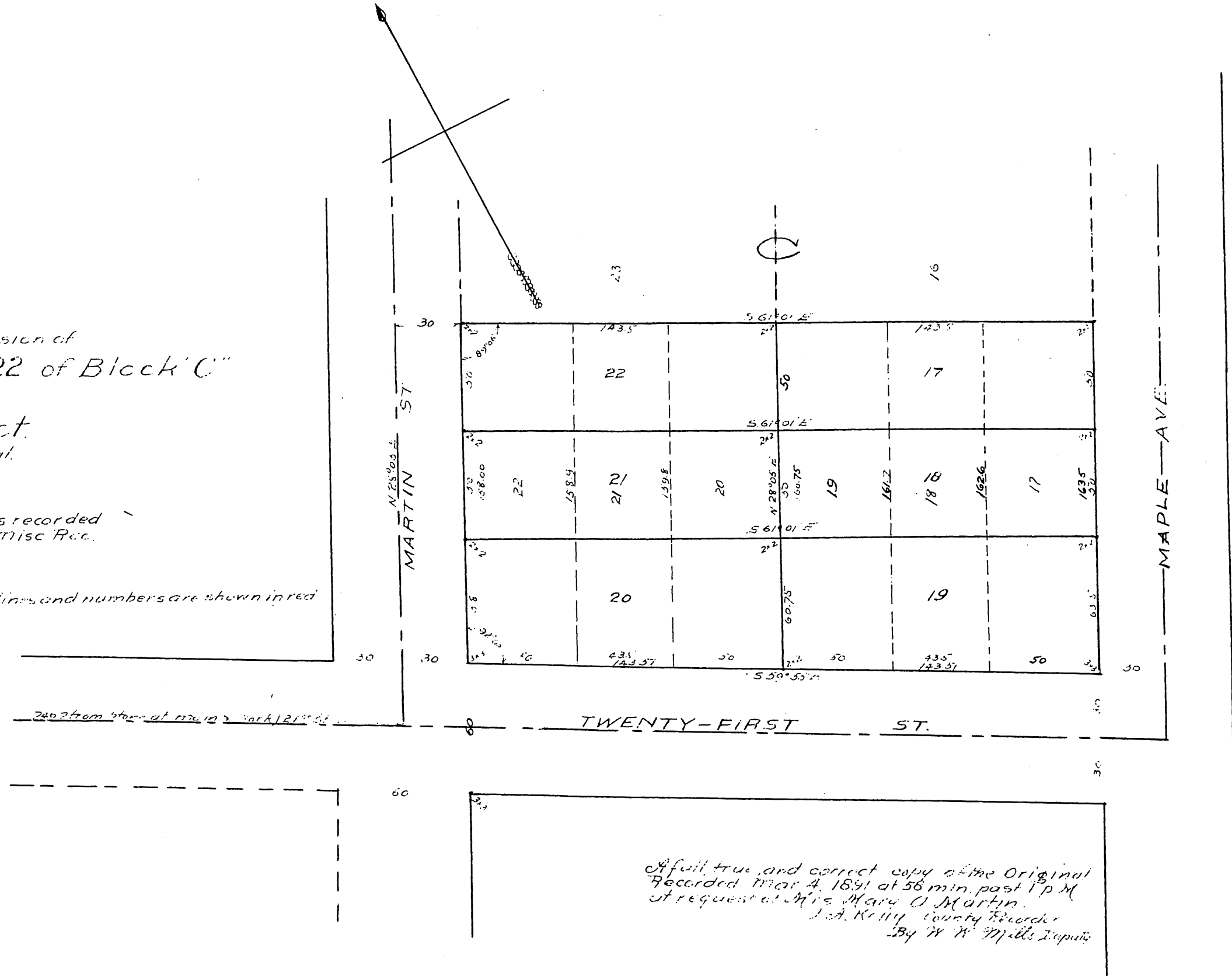

A full, true, and correct copy of the Original
 Recorded Mar 4, 1891 at 58 min. past 1 p.m.
 at request of Mrs. Mary O. Martin.
 J. A. Kelly County Recorder
 By W. W. Mills Deputy

