

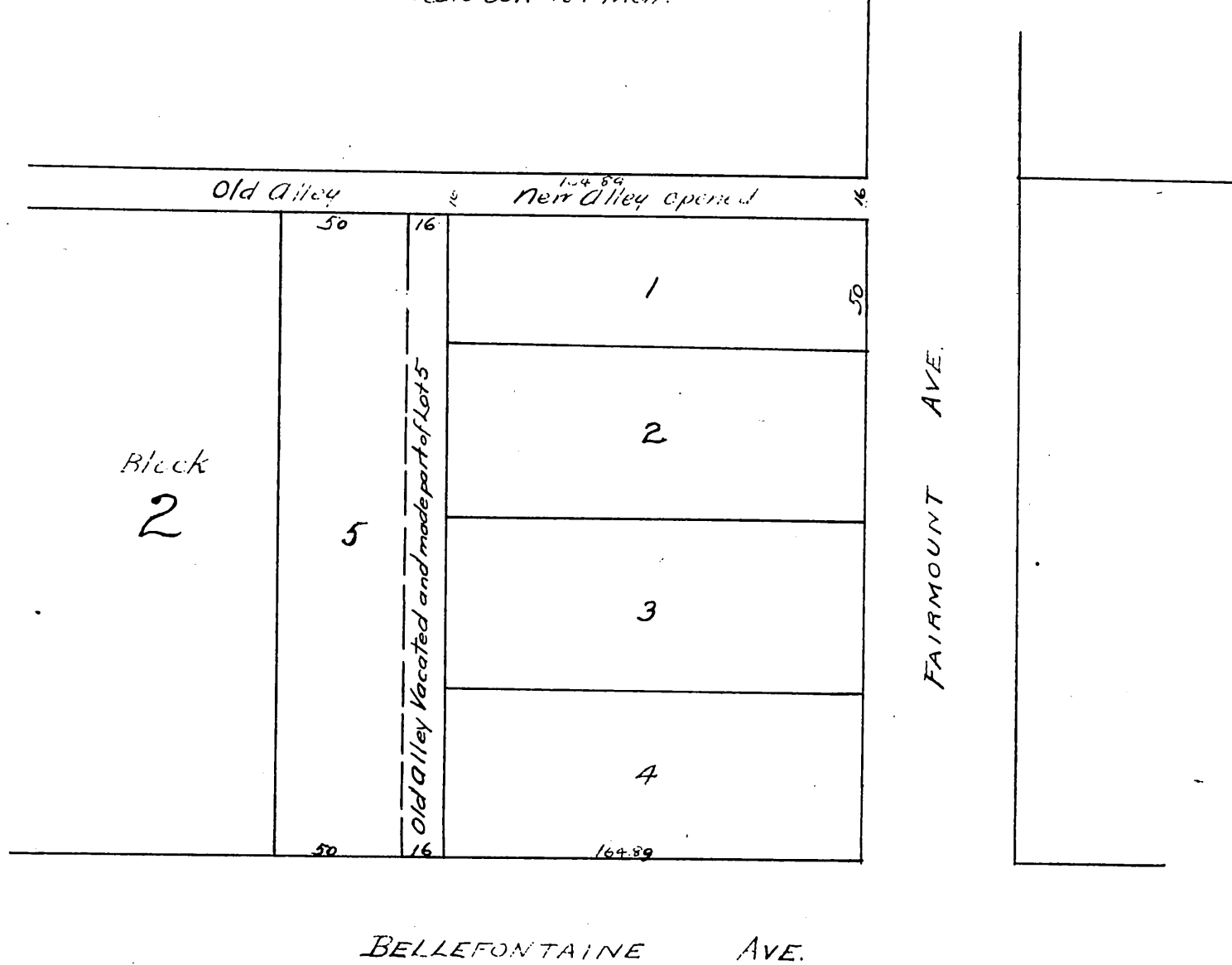

Re-plat of the East portion of  
Block 2 La Fuente Place  
recorded in Book 10 Page 96,  
Miscellaneous Records,  
Los Angeles County  
California.

Scale 60ft to 1 inch.



Note. None of the lots of said Block having been sold or the title thereto having changed, and the public having in or taken possession of, accepted or used the alley, shown hereunder, the plat at West end of Lots 1, 2, 3, 4, and the East line of Lot 5 in Block 2 of said La Fuente Place according to said original plat in Book 10 Page 96 Miscellaneous Records. The offer is dedicated to the public for use as an alley between the lots above mentioned is hereby created and established, and this re-plat is made for the purpose of attaching said vacated Alley to Lot 5 in Block 2 of said La Fuente Place and of opening an Alley 16 feet wide along the entire West side of Lot 1 Block 2 of said La Fuente Place to said original plat extending from Fairmount Avenue West as shown with the alley now existing along the North line of said Block 2, as shown in above diagram.

Los Angeles Feb 20<sup>th</sup> 1891.

Horace B. Cushman  
Binder, Recorder.

A full true and correct copy of the Original  
Recorded Mar. 12 1891, at 1 min past 4 pm  
at request of Ed. Fehel.  
J. A. Kelly County Recorder.  
By W. W. Weeks Deputy