

Map of the SAN MARINO TRACT.

Being portions of Sections 26, 27, 34 & 35 of T. 1 N. R. 12 W. S.B. Base Line. Surveyed June 1891 by J. W. Sedwick

SCALE 200' = 1 in.

For purpose of uniformity J. DeBarth Shorb reserves the right to name the kind of Shade Trees to be set out on each Street and Avenue in this Tract.

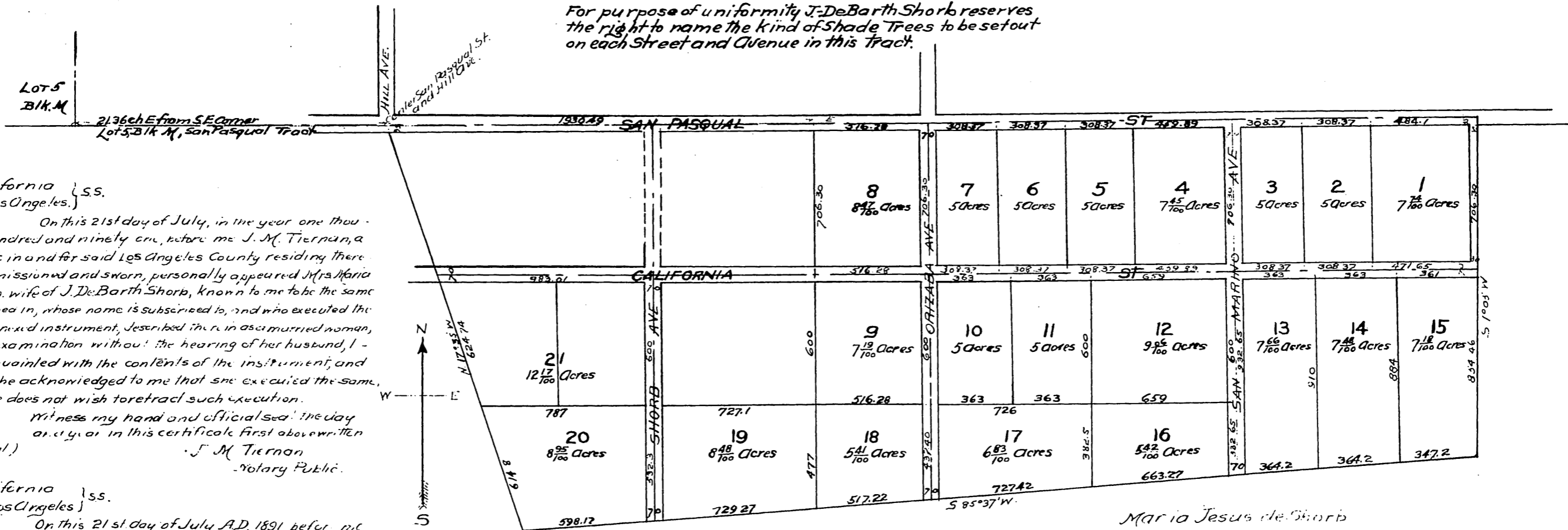

State of California } ss.
County of Los Angeles }

On this 21st day of July, in the year one thousand eight hundred and ninety one, before me J. M. Tiernan, a Notary Public in and for said Los Angeles County residing there in, duly commissioned and sworn, personally appeared Mrs. Maria Jesus De Shorb, wife of J. DeBarth Shorb, known to me to be the same person described in, whose name is subscribed to, and who executed the within and annexed instrument, described therein as a married woman, and upon an examination without the hearing of her husband, I made her acquainted with the contents of the instrument, and thereupon she acknowledged to me that she executed the same, and that she does not wish to retract such execution.

Witness my hand and official seal the day and year in this certificate first above written

(Notarial Seal) J. M. Tiernan
Notary Public.

State of California } ss.
County of Los Angeles }

On this 21st day of July A.D. 1891 before me J. M. Tiernan, a Notary Public, in and for the said County of Los Angeles, State of California, personally appeared Mrs. Maria Jesus De Shorb, to me known to be the person, whose name is subscribed to the within instrument, as the Attorney in Fact of J. DeBarth Shorb, and she the said Mrs. Maria Jesus De Shorb acknowledged to me that she signed the name of J. DeBarth Shorb thereto as principal, and her own name as Attorney in fact.

In Witness Whereof, I have hereunto set my hand and affixed my Official Seal, at office in San Gabriel, the day and year last above written

(Notarial Seal) J. M. Tiernan
Notary Public.

Maria Jesus de Shorb
J. DeBarth Shorb
By his Attorney in fact
Maria Jesus de Shorb

A full, true and correct copy of Original
(scale reduced to suit paper) was
Recorded Jul. 22 1891 at 2 PM filed by
at request of J. DeBarth Shorb
J. A. Kelly County Recorder
By W. W. Mills Deputy