

Map of the GARDENA TRACT

surveyed by B. Bassell C.E. in January 1887
also of the

TOWN OF GARDENA

surveyed by S.O. Wood C.E. in Sept 1891
Said Town being a subdivision of the
E 1/2 of Lot 40, the W 1/2 of Lot 41, the NW
10 acres of Lot 48 and the N.E. 10 acres
of Lot 49 of said Gardena Tract
Said Gardena Tract being a subdivi-
sion of Ranges 8, 7, 6 and part of Range
5 of the Beaudry Downey and Heyward
Tract in the Rancho San Pedro, Los Ang-
eles Co, Cal, as per map recorded in Book
4 Page 348 Miscellaneous Records of said
County

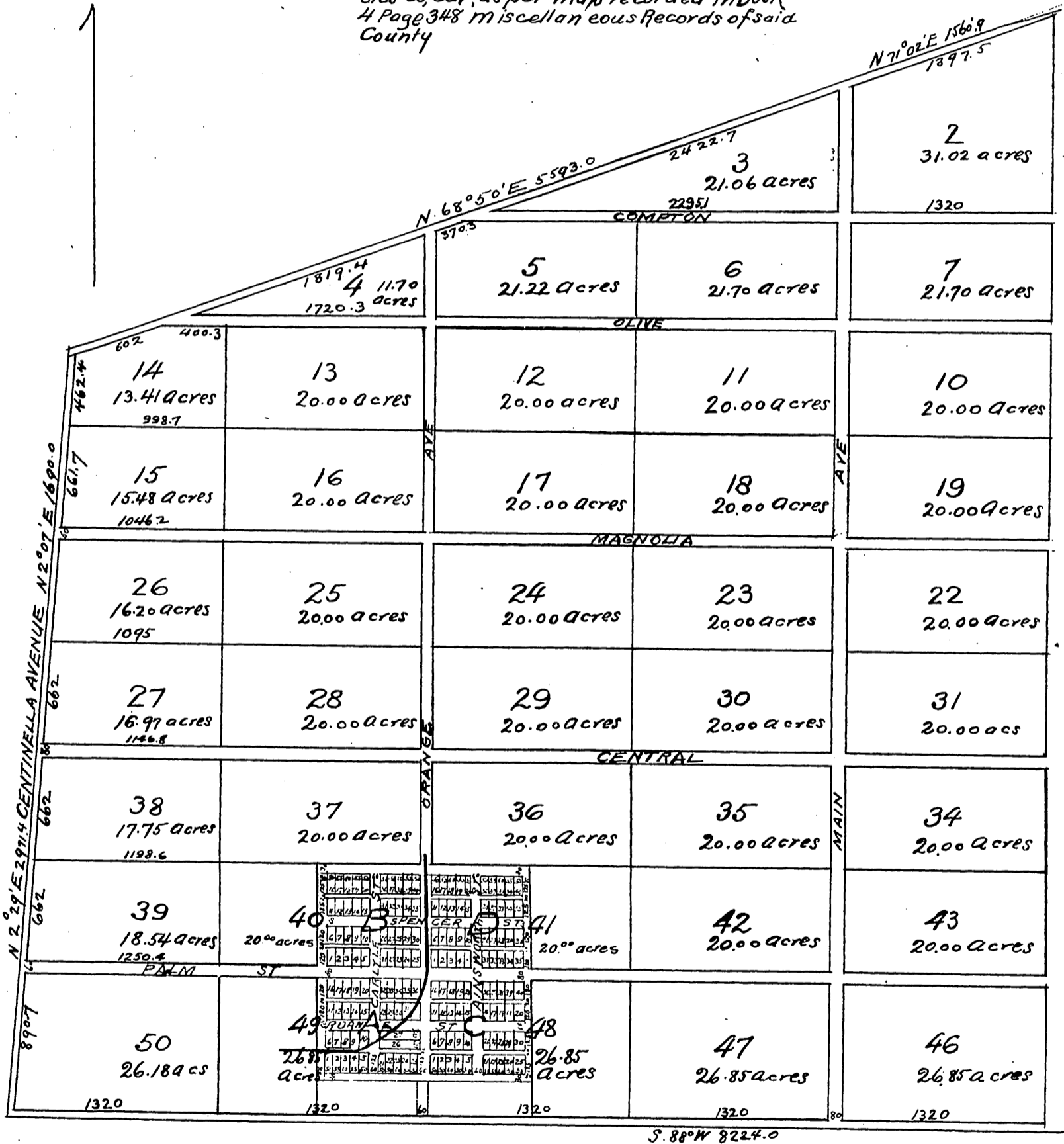

Appendix Dec 31, 1891

I, S.R. Thorpe a citizen of Los Angeles County, State of California and owner of the following Gardena Tract do hereby certify that the areas shown upon a map of Gardena Tract (recorded October 9th 1891 in Book 43 pages 5 and 6 inclusive Records of the County Recorder of said Los Angeles County) include one half the adjoining avenues, also that the distances governing said areas as shown on said map extend to the centers of adjacent avenues, also that the width of Orange Avenue (as shown on said map as 60 feet wide) is Eighty (80) feet through the Town site of Gardena S.R. Thorpe

Subscribed and sworn to before me
this 31st day of November 1891

J. C. Oliver

Notary Public in and for Los Angeles County California

A full true and correct copy of original
recorded Dec 31st 1891 at 51 min past 11 am
at request of S. R. Thorpe
J. A. Kelley County Recorder
be h'c h'c m' d'c