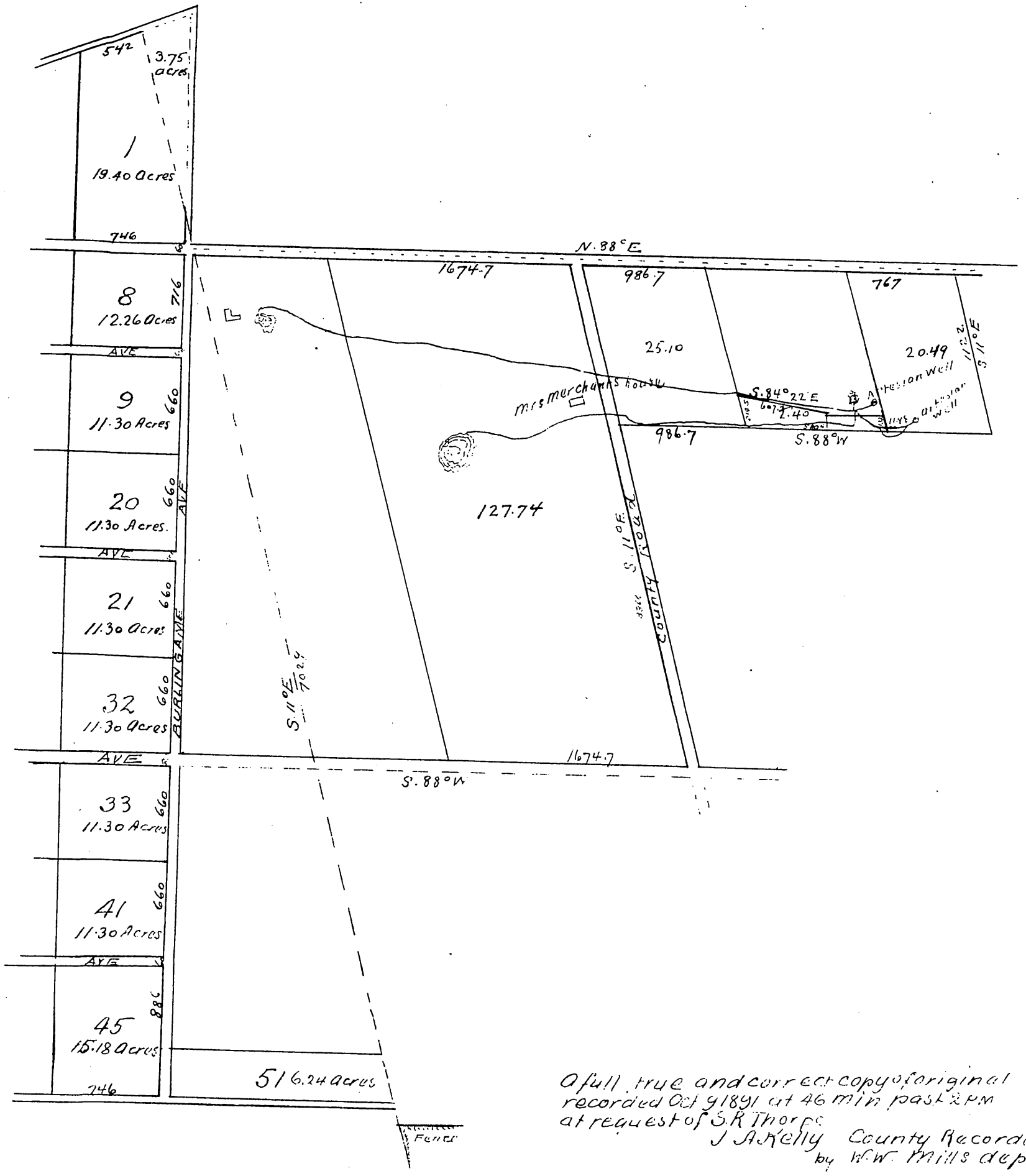

A full true and correct copy of original recorded Oct 9 1891 at 46 min past 2 P.M at request of S.R Thorpe
J A Kelly County Recorder
by W.W. Mills deputy.