

No 1
MAP
of the

~~LAMANDA PARK ADDITION~~

Being a Subdivision of the Northern Portion of the
Sunny Slope Estate
the property of L. J. Rose & Co Limited, San Gab-
riel Township, Los Angeles Co Cala

Surveyed 1891 by Gervaise Purcell

NOTE - All acreage measured to the centres
of the Streets

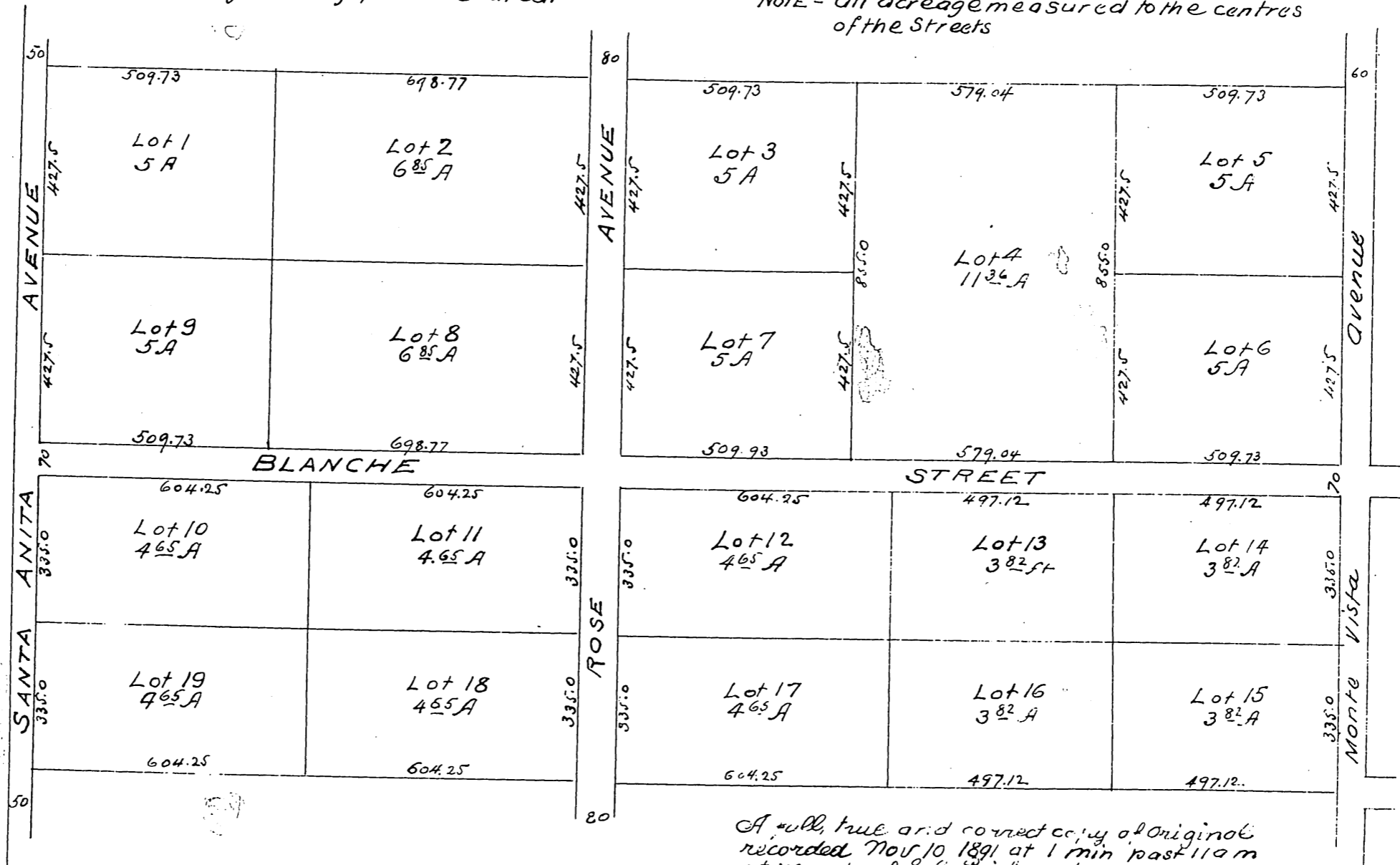

A full, true and correct copy of original
recorded Nov 10 1891 at 1 min past 11 a m
at request of E H Spichowsky
J A Kelly County Recorder
By W. W. Mills Deputy.

See Page 91