

# MAP

## SHOWING SUBDIVISIONS OF THE RANCHO POTRERO DE FELIPE LUGO Los Angeles Co. Cal.

SCALE 10 CHAINS TO 1 INCH

Total Area 2042 $\frac{3}{4}$  Ac.  
Area of River bottom 641 Ac.

Surveyed & drawn by  
Flanagan & Quinton  
Sept. 1886

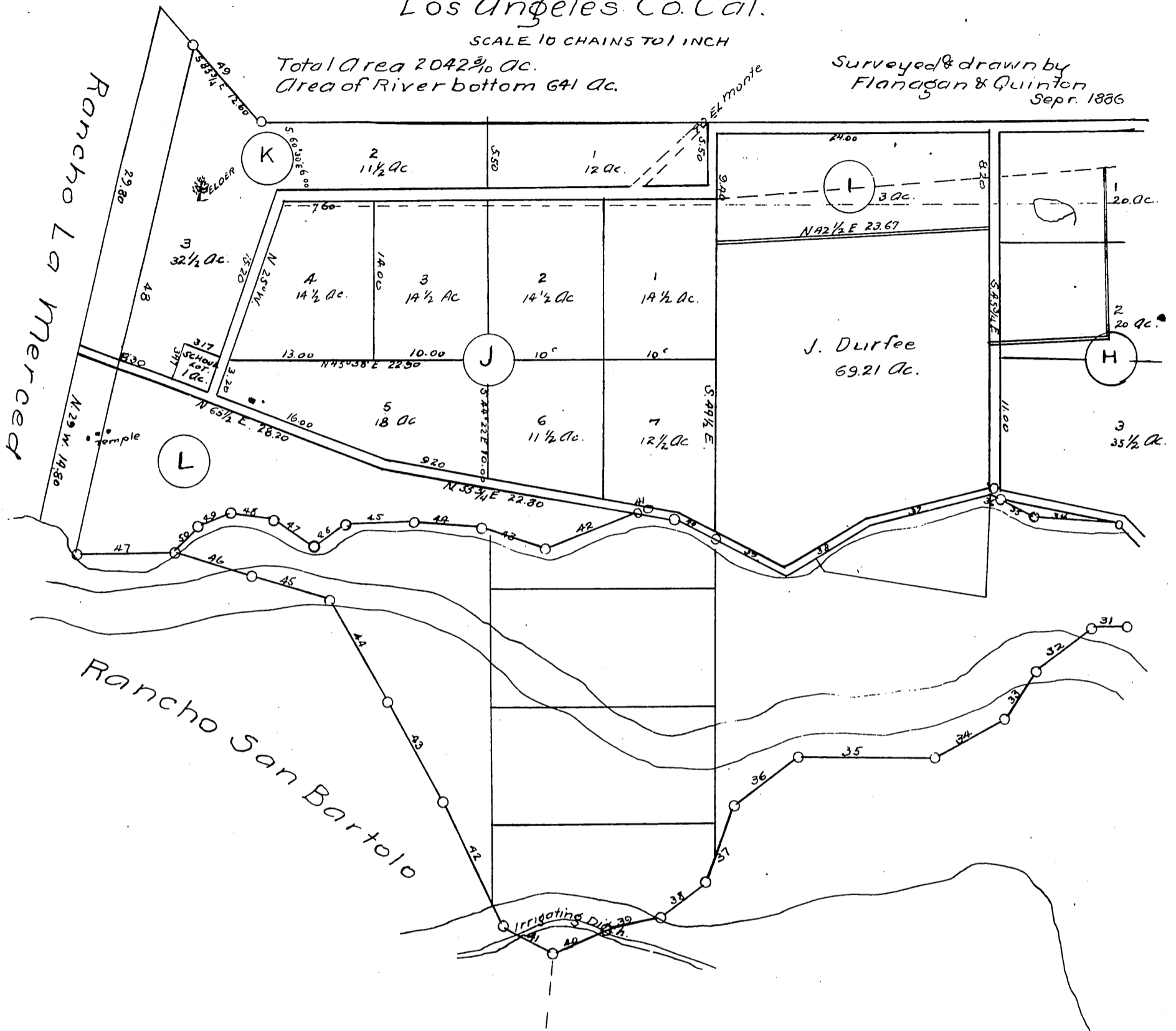

Field notes of River Bank Line								
No	Course	Dist	No	Course	Dist	No	Course	Dist
1	S 7 1/2 W	4.80	18	S 65 W	11.05	35	S 70 1/4 W	3.00
2	" 10 3/4 "	3.32	19	" 47 1/4 "	7.50	36	S 57 "	1.27
3	" 25 E	3.26	20	" 71 1/2 "	2.38	37	S 33 1/4 "	11.00
4	" 6 "	7.17	21	" 76 1/2 "	3.10	38	" 16 1/4 "	3.43
5	" 5 W	6.65	22	" 42 3/4 "	3.30	39	" 70 1/4 "	6.58
6	" 13 3/4 "	8.26	23	" 16 1/2 "	9.00	40	" 70 "	6.00
7	" 16 1/2 "	6.64	24	N 88 3/4 "	8.93	41	" 32 1/2 "	0.94
8	" 27 1/2 "	7.00	25	" 74 1/2 "	6.90	42	" 24 1/2 "	9.00
9	" 8 1/2 "	7.08	26	" 68 1/4 "	9.70	43	" 63 1/2 "	6.00
10	" 47 1/4 "	7.66	27	S 78 1/2 "	8.80	44	" 51 3/4 "	6.00
11	" 36 3/4 "	6.55	28	N 84 3/4 "	5.33	45	" 43 1/2 "	6.00
12	" 23 1/2 "	8.26	29	S 84 "	2.26	46	" 12 1/2 "	3.73
13	" 71 1/4 "	6.24	30	" 74 1/2 "	5.85	47	" 78 "	4.50
14	" 84 "	4.52	31	N 81 "	2.75	48	" 55 3/4 "	3.30
15	" 63 3/4 "	9.24	32	N 50 1/4 "	5.72	49	" 23 "	3.12
16	" 19 1/2 "	5.49	33	" 85 3/4 "	2.55	50	" 2 1/4 "	3.57
17	" 5 1/4 E	4.77	34	S 48 3/4 "	7.47			

Field notes of Boundary Lines								
No	Course	Dist	No	Course	Dist	No	Course	Dist
1	S 58 3/4 E	58.26	18	S 84 3/4 W	8.00	35	S 46 1/2 W	12.00
2	" 50 1/4 "	30.00	19	" 69 1/2 "	5.00	36	" 9 "	*7.00
3	" 40 1/4 W	36.00	20	" 51 "	5.00	37	" 25 E	7.00
4	" 3 1/4 "	16.00	21	N 79 "	6.00	38	" 3 1/4 W	5.00
5	" 34 1/2 E	11.00	22	" 86 1/2 "	10.00	39	" 33 1/4 "	5.00
6	" 30 1/2 E	3.50	23	" 86 3/4 "	5.00	40	" 20 1/2 "	5.00
7	" 5 3/4 W	13.00	24	" 68 1/2 "	6.00	41	" 74 "	5.00
8	" 43 "	13.00	25	" 48 "	4.00	42	N 70 1/2 W	12.06
9	" 30 1/4 "	9.00	26	S 64 1/2 "	4.00	43	N 73 1/2 "	10.00
10	" 71 1/4 "	8.00	27	N 77 1/2 "	8.00	44	" 75 1/4 "	10.00
11	N 27 3/4 "	9.00	28	" 77 3/4 "	6.00	45	S 62 1/4 "	7.00
12	" 66 1/4 "	5.00	29	S 86 3/4 "	7.00	46	" 63 "	7.00
13	S 66 1/4 "	6.00	30	N 60 1/2 "	12.00	47	" 45 3/4 "	8.33
14	S 29 1/2 "	8.00	31	S 42 1/2 "	3.00	48	N 29 "	45.00
15	" 64 1/4 "	8.00	32	S 9 3/4 "	6.00	49	S 85 3/4 E	881
16	" 68 1/2 "	3.00	33	" 10 E	5.00	50	N 45 3/8 "	193.50
17	N 80 3/4 "	3.50	34	" 17 1/4 W	7.00	51	" 48 3/4 "	30.00