

4363

Re-Subdivision of
J. E. Whitman's Addition to the Alessandro Tract.
recorded in Book 25 page 88 Misc Records of
Los Angeles Co. Cal. Being a subdivision of
the West half of Lots 2 and 11 of the Goodner
and O' Melveny Tract, as recorded in Book 4
page 139. Misc. Records of said County.

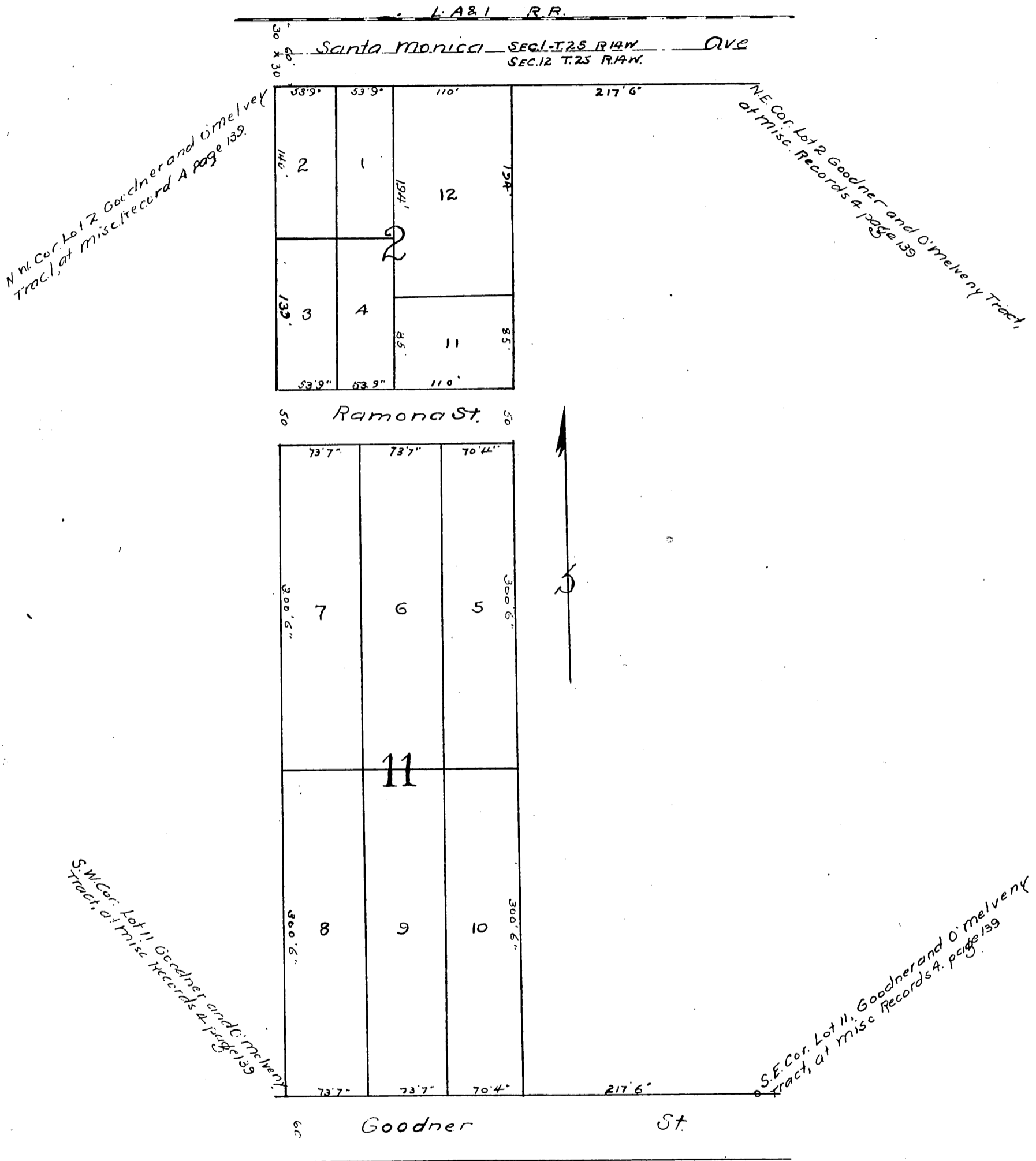

A full, true and correct copy of original
recorded Jan 26, 1892 at 46 min past 11 A.M.
at request of J. E. Whitman.
J. A. Kelly County Recorder.
By W. W. Mills Deputy.