

No 1
MAP

OF THE

LAMANDA PARK ADDITION

Being a Subdivision of the Northern portion of the Sunny Slope Estate (in the Rancho Santa Anita) the property of L.J. Rose & Co. Limited, San Gabriel Township Los Angeles Co. Cal. Surveyed 1891 by Gervaise Purcell.

SCALE 100 FEET TO 1 INCH

DISTANCES MEASURED IN FEET

Note All acreage measured to the Centres of the Streets

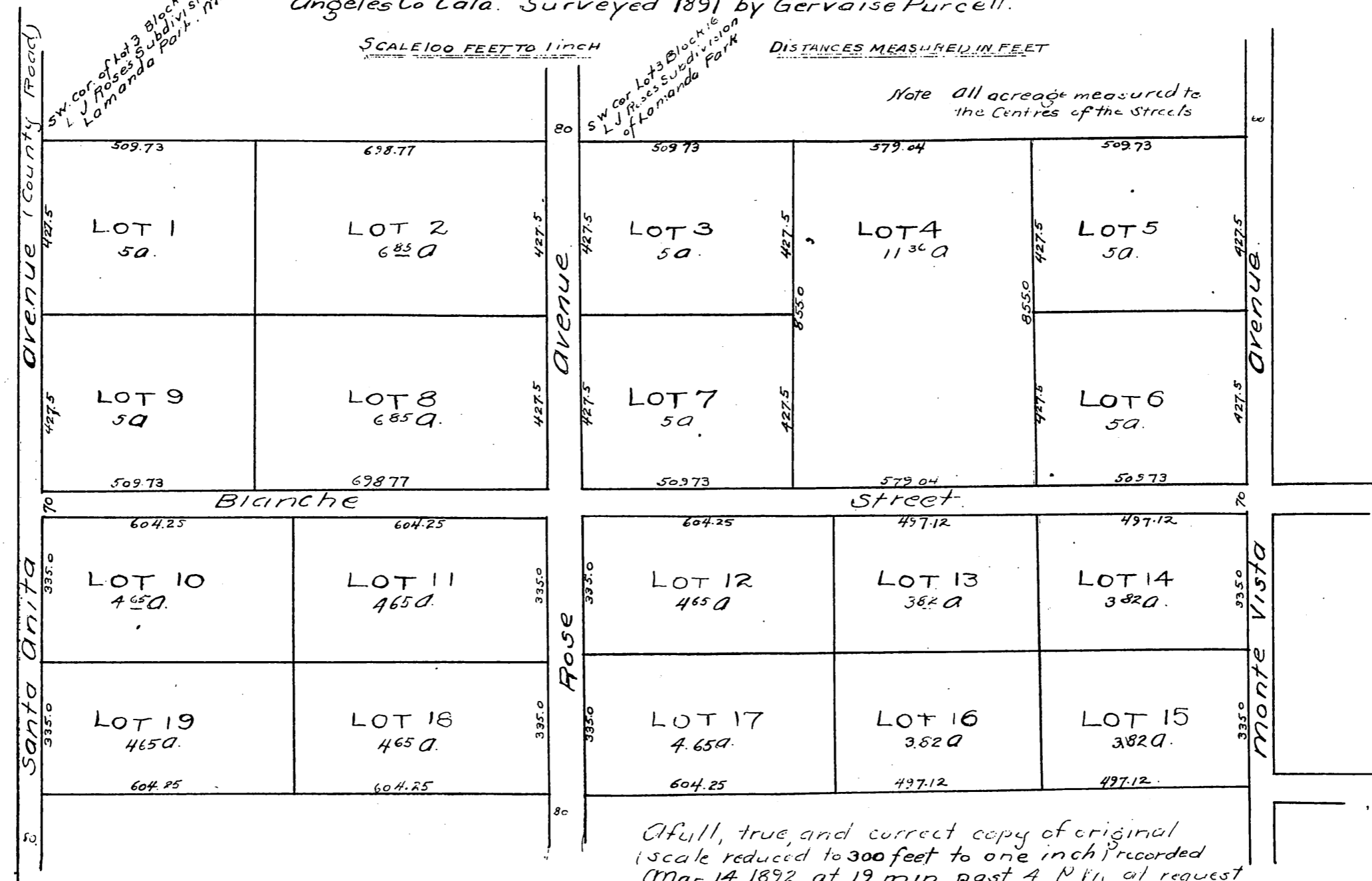

A full, true, and correct copy of original (scale reduced to 300 feet to one inch) recorded (Mar 14, 1892, at 19 min past 4 P.M., at request of L. J. Rose & Co)

J. A. Kelly County Recorder
By W. W. Grigg Deputy

7434