

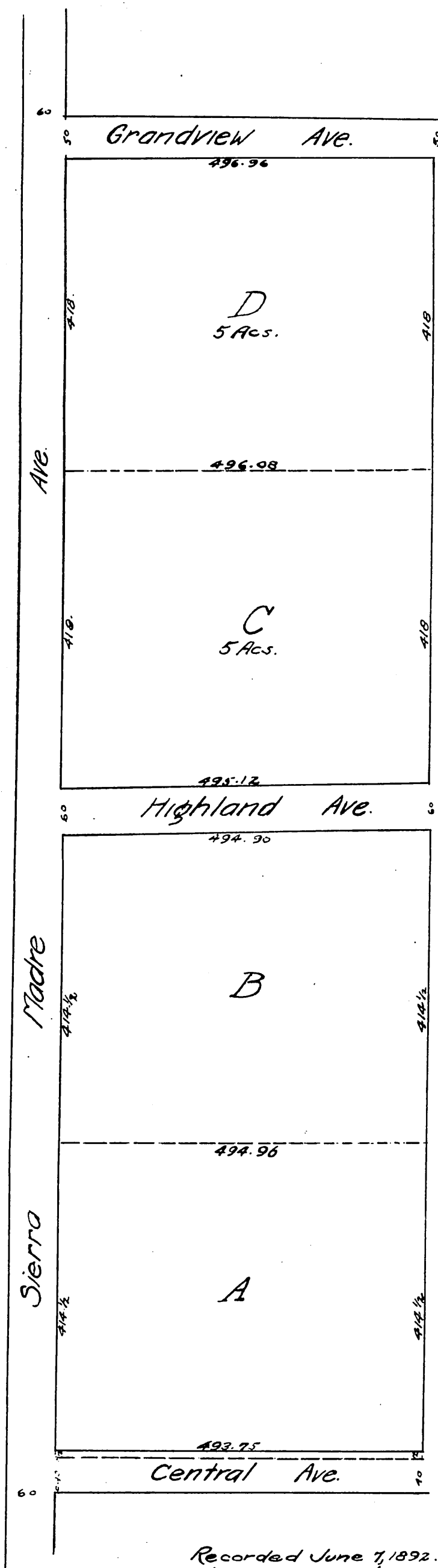

Replat of EDGEMONT

Being the West half of Lot 18
Sierra Madre Tract, Sierra Madre
Los Angeles Co. Cal. As per order of
the board of supervisio of said Los
Angeles Co. made May 27, 1892.



Recorded June 7, 1892. at 2.22 p.m.
at request of J. H. Outhwaite.