

P. C. BAKER'S SUBDIVISION

of the north $13\frac{3}{10}$ acres of the $25\frac{28}{100}$ acres of land
marked "MATTHEWS" on the map of the subdivided
lands of the S.G.O.G. Ass'n recorded in Book 2 page
*569 et seq. of the Misc Rec of Los Angeles County Cal.
same $13\frac{3}{10}$ acres described in deed
recorded in Book 108 page 311 Records
of Los Angeles Co. Cal.

Surveyed, March 1892 by J. W. Sedwick
Scale 100'=1"

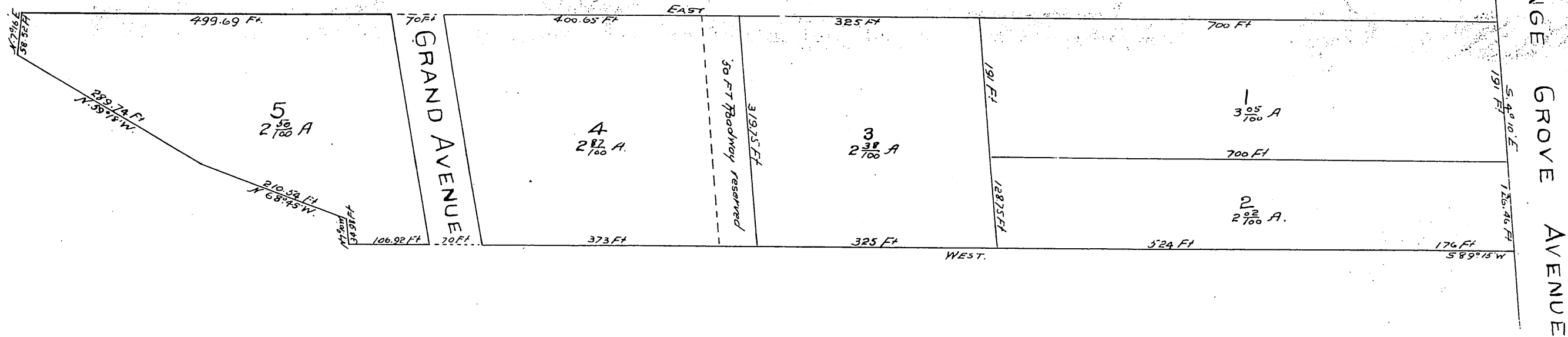
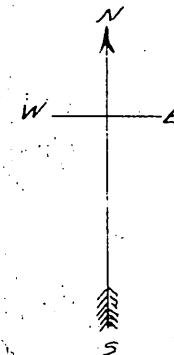

* Page 556

A full, true, and correct copy of original
(scale reduced to 150 feet to the inch)
recorded Mar 23 1893 at 29 min past
10 a.m. at request of P. C. Baker.
Arthur Bray County Recorder.
By W. W. Mills Deputy.