

MAP OF THE PAINTER AND TEBBETTS TRACT. PASADENA CALIFORNIA

Being a Replat of Lots 6, 7, 8, 9, 10 & 11 of Painters Replat of portions of Blocks A, B, C, G & H. of the subdivision of lands by J. H. Painter and B. F. Ball

Mag Var. 14° 46' E Scale 150' = 1"

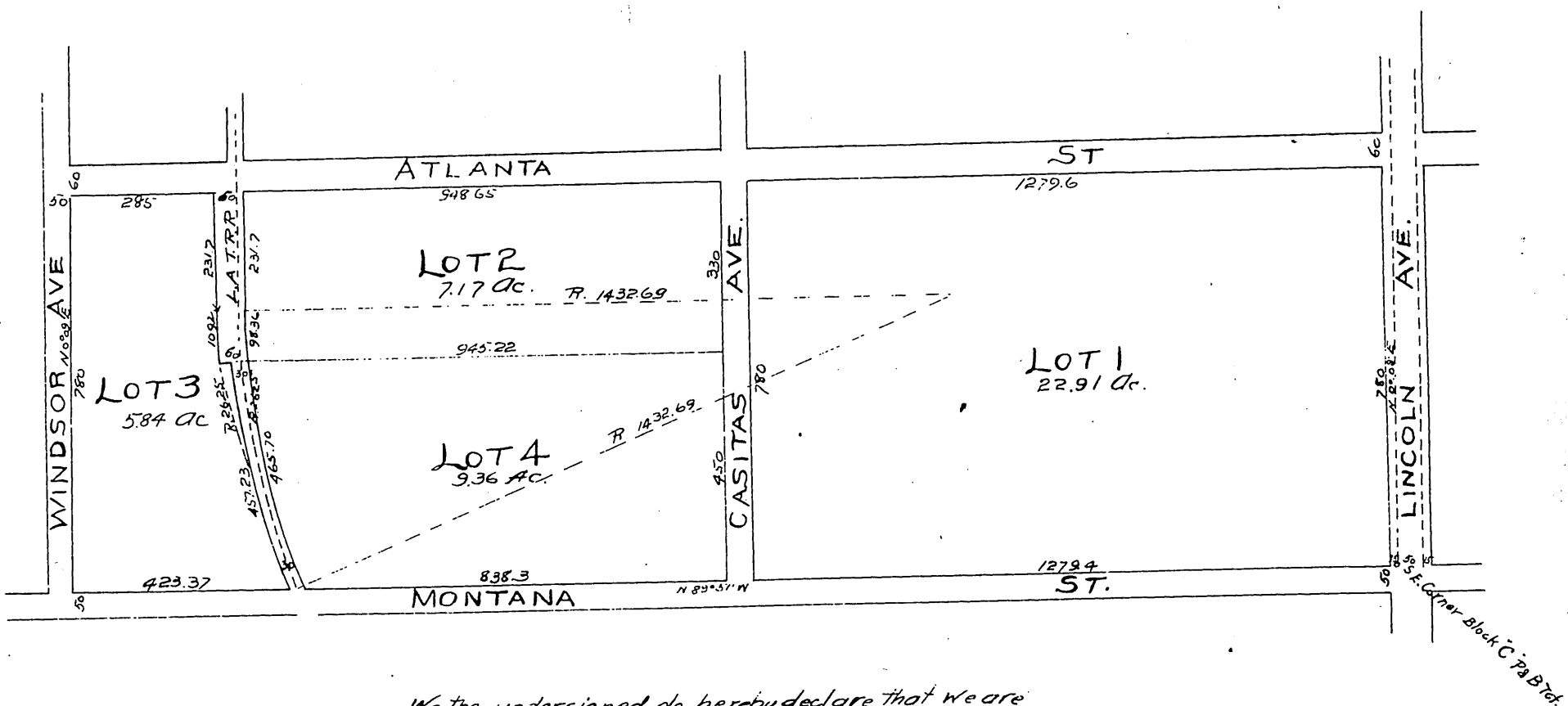

We the undersigned do hereby declare that we are the owners of the lands shown in the accompanying map, and that said map properly represents the dimensions, courses and distances from initial points.

*Mrs Imelda A. Tebbetts
Alonzo J. Painter
Milton D. Painter
Theodore A. Simpson.*

STATE OF CALIFORNIA } ss.
COUNTY OF LOS ANGELES }

On this 25th day of May in the year of our Lord one thousand eight hundred and ninety three before me J. H. Woodworth a Notary Public in and for said County of Los Angeles California, residing therein, duly commissioned and sworn, personally appeared Mrs Imelda A. Tebbetts, Alonzo J. Painter, Milton D. Painter & Theodore A. Simpson personally known to me to be the persons whose names are subscribed to the foregoing instrument and they acknowledged to me that they executed the same. WITNESS my hand and official seal the day and year first above written.

*J. H. Woodworth
NOTARY PUBLIC in and for Los Angeles County State of California.*

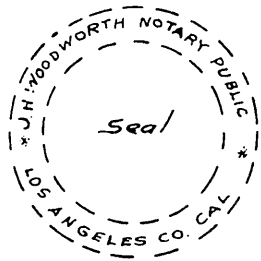

*A full true and correct copy of original recorded May 25 1893 at 7 min. past 2 p.m. at request of A. J. Painter (scale reduced to 300 feet to one inch.)
Arthur Bray County Recorder.
By W. W. Mills Deputy.*