

Plat
 showing the property of
GEORGE STEPHENSON
 in the County of Los Angeles Cal.
 Surveyed in June 9th 1891 by
 John Goldsworthy U.S. Dep. Sur.

JOHN LLOYED

TRUE COURSES
 Scale 2 CHS

Willow fence referred to in Deed recorded in Book 17 Page 174 Deed Rec. L.A. Co
 N. 77° 30' W 15.26 chs.

Geo. Stephenson.
 20⁶⁰/₁₀₀ Acres.

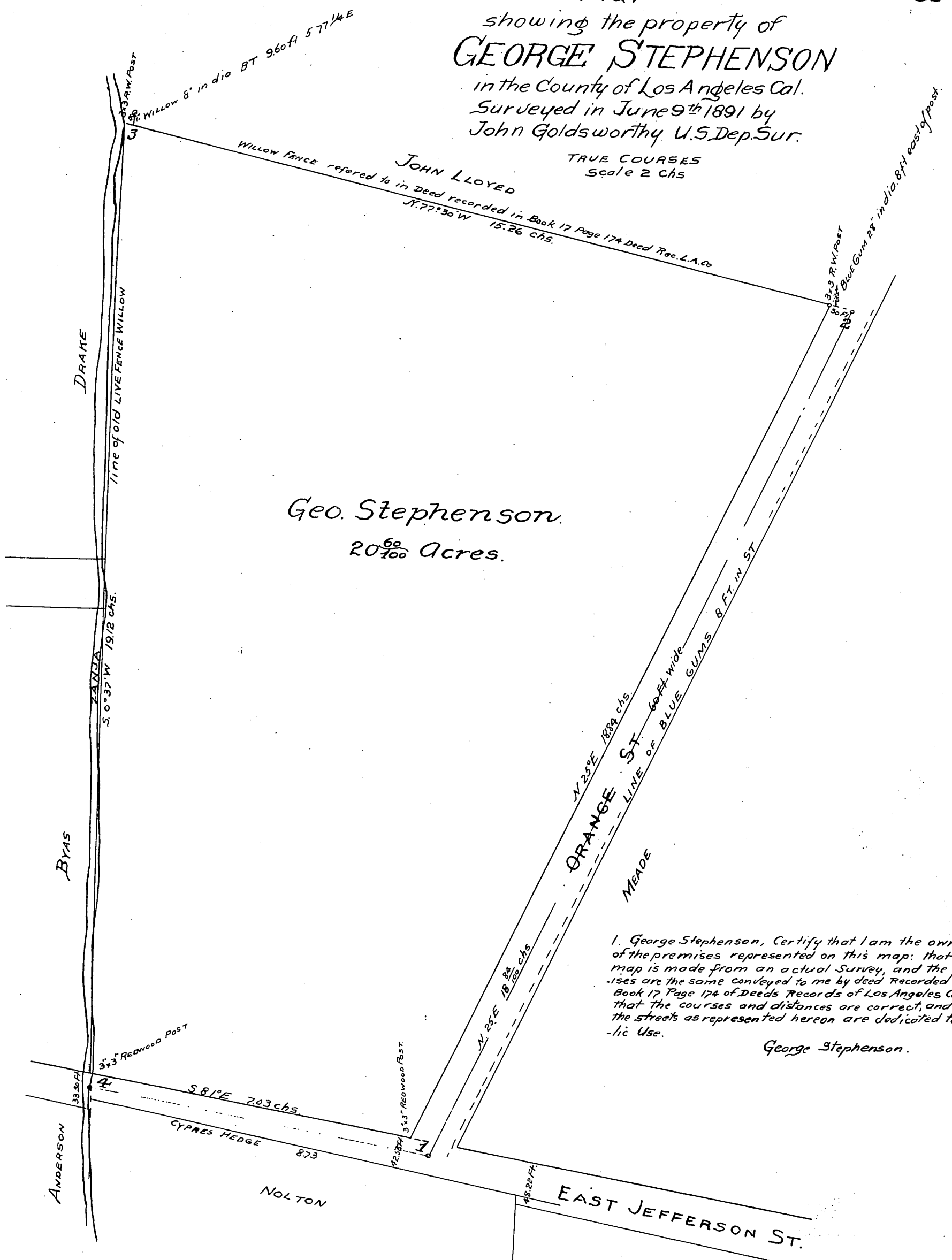

I, George Stephenson, Certify that I am the owner of the premises represented on this map; that the map is made from an actual Survey, and the premises are the same conveyed to me by deed Recorded in Book 17 Page 174 of Deeds Records of Los Angeles County; that the courses and distances are correct, and that the streets as represented hereon are dedicated to Public Use.

George Stephenson.

STATE OF CALIFORNIA } ss.
 COUNTY OF LOS ANGELES }

On this 24 day of May in the year of our Lord one thousand eight hundred and ninety three before me Theodore A. Simpson a Notary Public in and for said County of Los Angeles State of California residing therein duly commissioned and sworn personally appeared George Stephenson, personally known to me to be the person whose name is subscribed to the foregoing instrument and he acknowledged to me that he executed the same.

In Witness Whereof I have hereunto set my hand and affixed my official seal the day and year in this Certificate first above written

Theodore A. Simpson
 Notary Public in and for Los Angeles County,
 State of California.



A full true and correct copy of original recorded May 24 1893 at 50 min. past 11 am. at request of S. A. Abst Co
 Arthur Bray,
 County Recorder.
 By W. W. Mills Deputy.