

Plat of  
 J. G. DOWNEY'S  
 OCEAN FRONT ADDITION  
 TO  
 REDONDO BEACH  
 Los Angeles Co. Cal.  
 Surveyed May 1893 by H. J. Stevenson  
 SCALE 100 FEET PER INCH.

*For affidavit effecting within Map  
 See Book 50 page 25 of Misc. Records.*

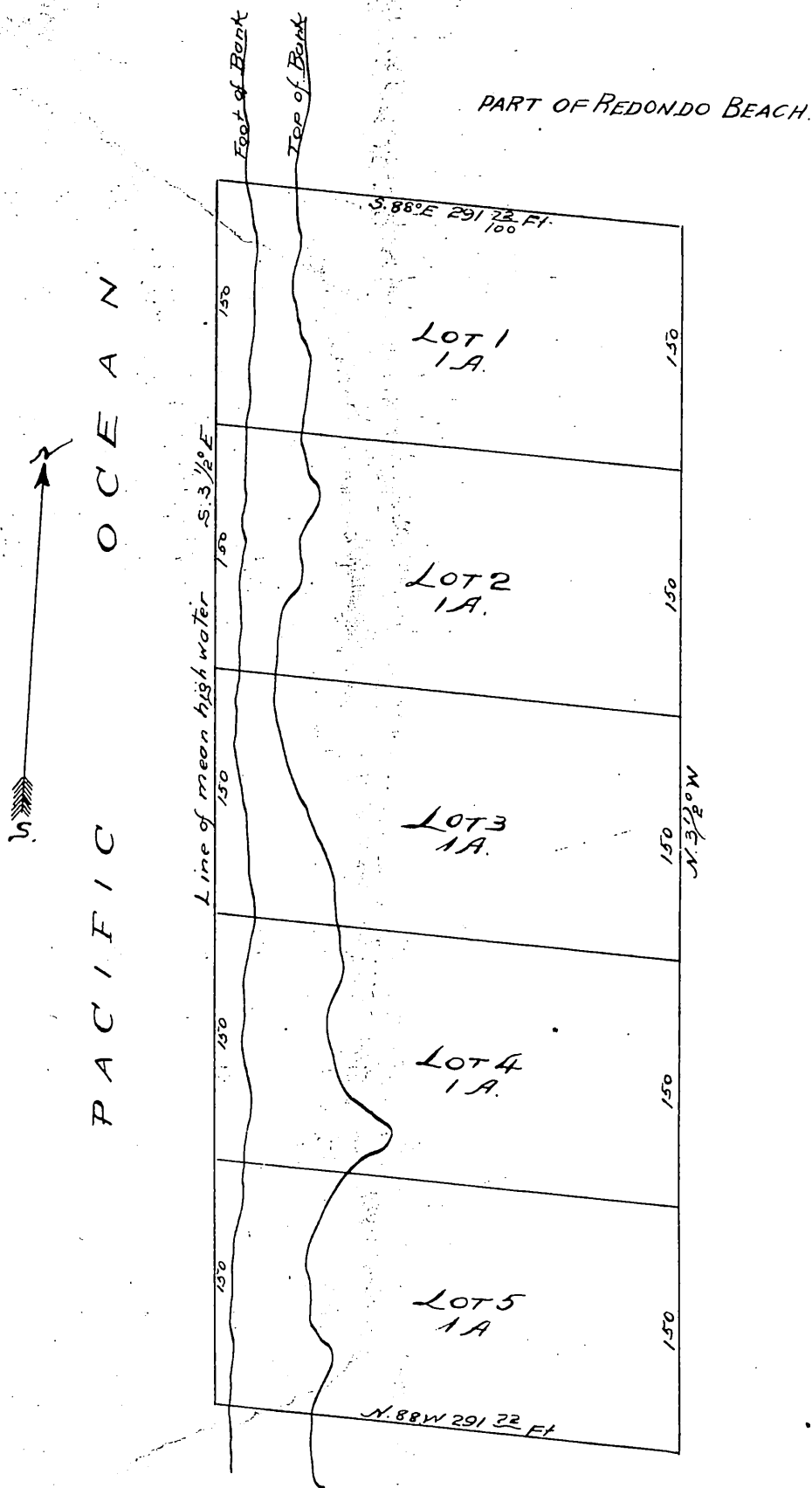

Witness to signature of John G. Downey  
 J. B. Ashby.  
 Los Angeles  
 May 29<sup>th</sup> 1893  
 John G. Downey.

STATE OF CALIFORNIA } ss.  
 COUNTY OF LOS ANGELES }

On this 29<sup>th</sup> day of May in the year one thousand eight hundred and ninety three before me O. W. KRAUSE a Notary Public in and for said County of Los Angeles, State of California, residing therein duly commissioned and sworn, personally appeared John G. Downey known to me to be the person described in, whose name is subscribed to the within instrument and the Proprietor of the lands therein platted and described and acknowledged to me that he executed the same, and that he is such proprietor. IN WITNESS WHEREOF I have hereunto set my hand and affixed my official seal, the day and year first above written

O. W. Krause  
 Notary Public in and for the County of Los Angeles, State of California.

{ Notarial Seal }

A full true and correct copy of original recorded May 29 1893 at 55 min past 2 p.m. at request of John G. Downey.  
 Arthur Bray  
 County Recorder.  
 By W. W. Mills. Deputy.