

Map
of
a tract of land
100 VARAS SQUARE
located on the tract known as
the
"Government Reserve"
shown on Patent Map Rancho Los
Palos Verdes Los Angeles Co. Cal.

Surveyed by H. J. Stevenson
Surveyor 1879 under
instructions from U.S. Sur-
General.

True Courses
Var 14° 30' E.
Scale 4 chs. = 1 in.

Boundaries of the 100 Varas Square San Pedro		
No. of Course	Bearing	Distance Chs. Links
1	S. 68° W	4.21
2	S. 22° E	4.21
3	N. 68° E	4.21
4	N. 22° W.	4.22

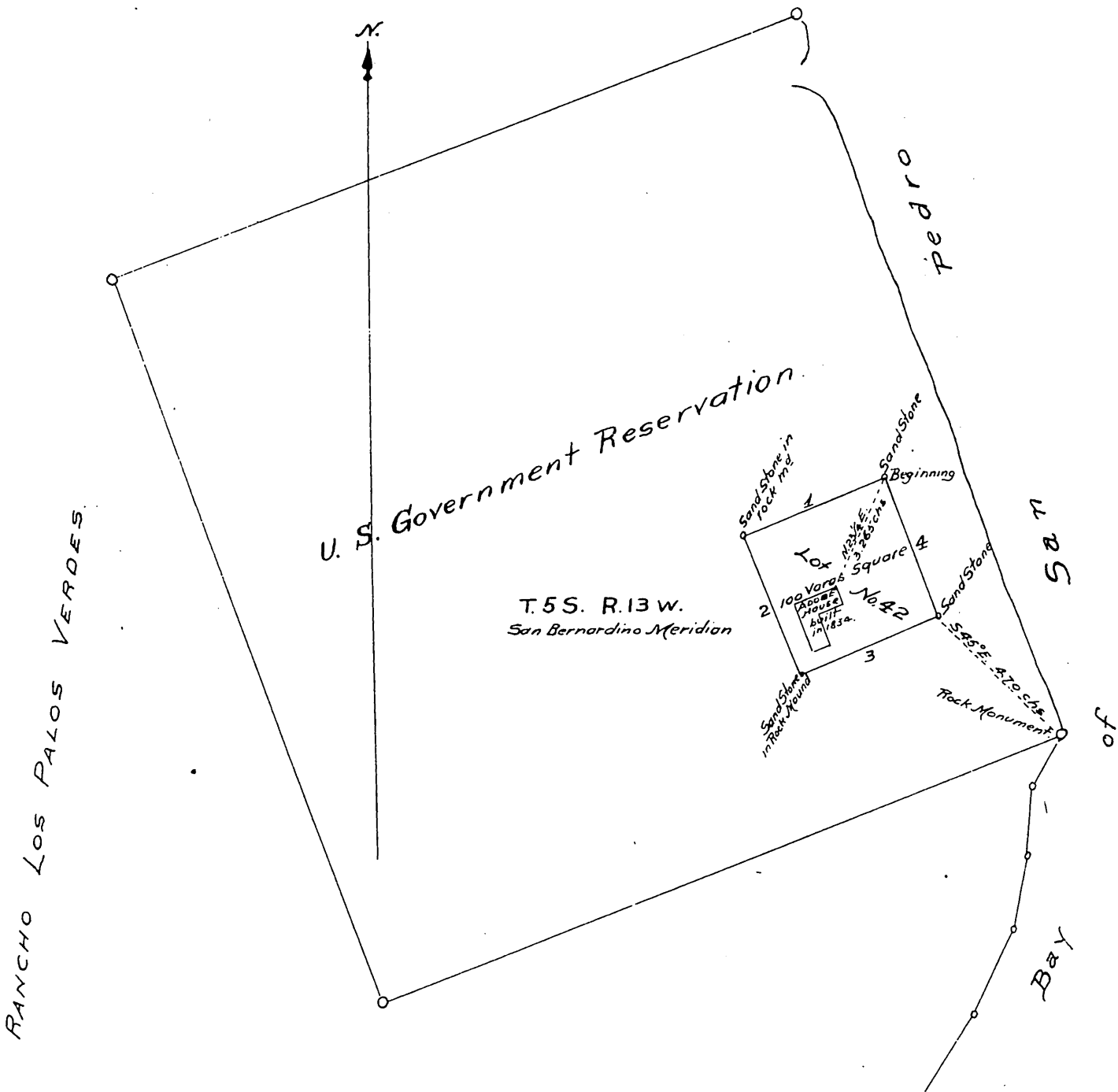

I, H. J. Stevenson do hereby certify that in pursuance with instructions from Theo. Wagner United States Surveyor General (which instructions are dated at San Francisco Cal. Jan'y 2nd 1879) I surveyed and plotted the tract named in above caption as the 100 Vara Tract and that the above map and table of boundaries correctly represent said Survey. Said survey being made on or about Sept. 1879.
Los Angeles Cal.
July 7th 1893.

H. J. Stevenson. Surveyor.

STATE OF CALIFORNIA } ss.
COUNTY OF LOS ANGELES }

On this 7th day of July in the year of our Lord One thousand eight hundred and ninety three before me CHARLES UDELL a Notary Public in and for said County of Los Angeles State of California, residing therein duly commissioned and sworn personally appeared H. J. Stevenson known to me to be the person described in and whose name is subscribed to the within instrument, and he acknowledged that he executed the same.

IN WITNESS WHEREOF I have hereunto affixed my signature with the name of my office and my official seal, the day and year last above written at my office in the City of Los Angeles, County and State aforesaid.

Charles Udell
Notary Public in and for the County of Los Angeles
State of California.



A full, true and correct copy of original recorded July 7 1893 at 37 min. past 3 p.m. at request of H and J. & Co.

Arthur Bray
County Recorder.
By W. W. Mills Deputy.