

MAP OF THE BRONSON TRACT.

being a subdivision of a portion
of Lot 6 Block 2 Hancock's Survey.
Los Angeles City California.

Surveyed July 1893
by E.G. Jones.

Scale 50 feet = 1 inch.

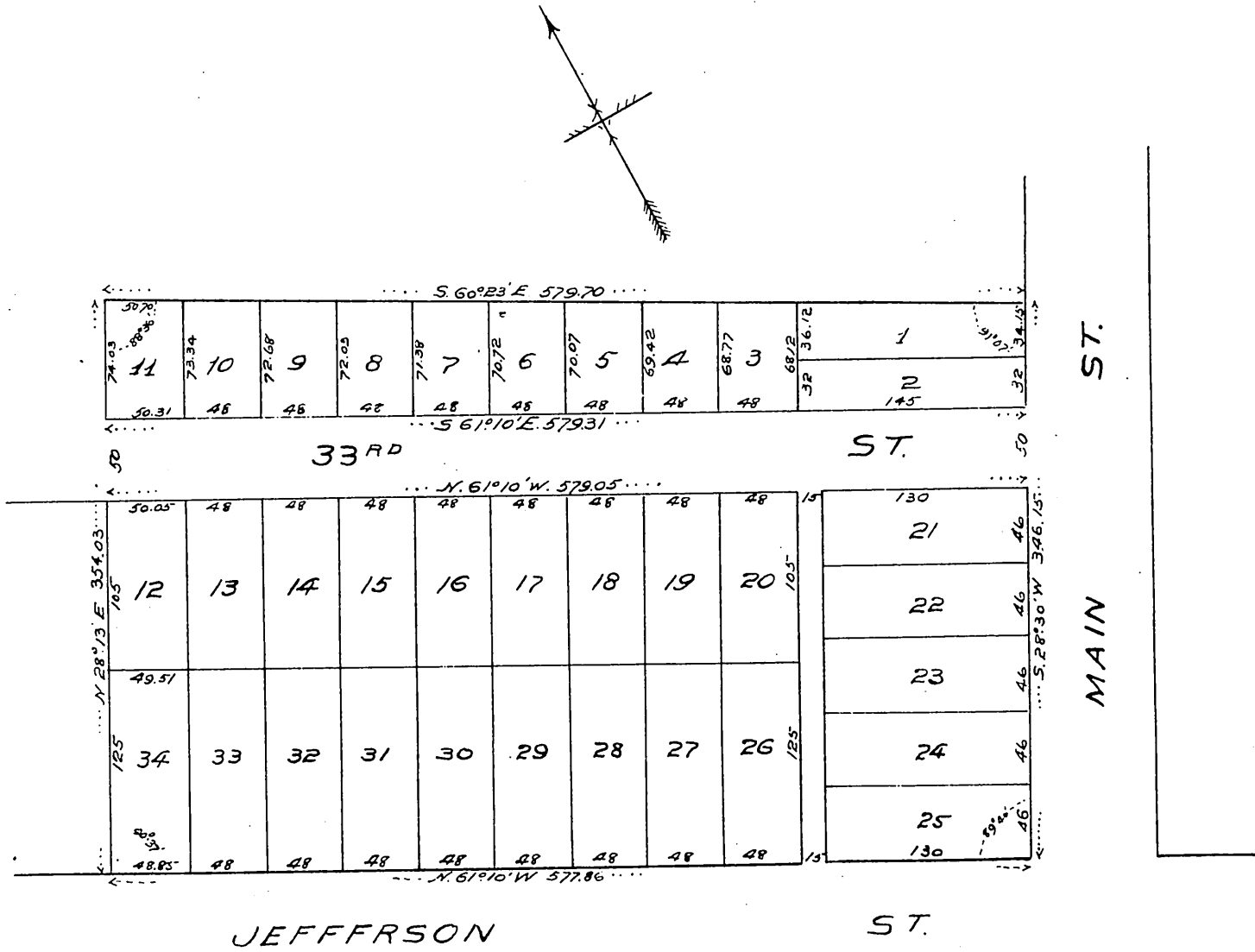

I, J.C. Salisbury, do hereby adopt this Map
as a true and correct plat of my property, so
far as covered by said map, and dedicate the
within street and alley to the use of the public
for all necessary purposes.

J. C. Salisbury.

STATE OF CALIFORNIA } S.S.
COUNTY OF LOS ANGELES }

On this 13 day of July in the year of our Lord one thousand eight
hundred and ninety three, before me W.H. WHITTEMORE a Notary Public
in and for said County and State, residing therein duly commissioned
and sworn, personally appeared J. C. Salisbury known to me to
be the person described in and whose name is subscribed to the with-
in instrument, and acknowledged to me that he executed the same
In Witness Whereof I have hereunto set my hand and affixed my
Official Seal the day and year in this certificate first above written

W.H. WHITTEMORE.

NOTARY PUBLIC IN AND FOR THE COUNTY OF LOS ANGELES STATE OF CALIFORNIA.

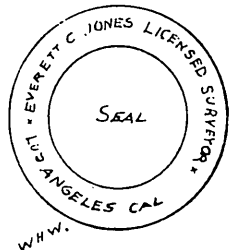
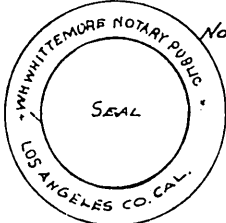

A full, true and correct copy of original
(scale reduced to 100 feet to one inch)
recorded Jul. 13 1893 at 14 min. past 10 a.m.
at request of J. C. Salisbury
Arthur Bray County Recorder.
By W. W. Mills Deputy.