

Plat No 2

OF A PORTION OF THE LANDS OF THE

PALMDALE COLONY CO.

BEING A SUBDIVISION OF THE N.E. 1/4 OF SEC. 18

T. 6 N. R. 11 W. S. 18 M.

Los Angeles Co. Cal.

Areas and distances to centers of streets

Scale one inch = 300 feet.

Surveyed July 5th 1893 by L. FRIEL.

Old mound and Stake
1/4 Sec. Cor. bet Secs 18 & 7

Old Mound and Stake
N.E. CORNER Sec. 18

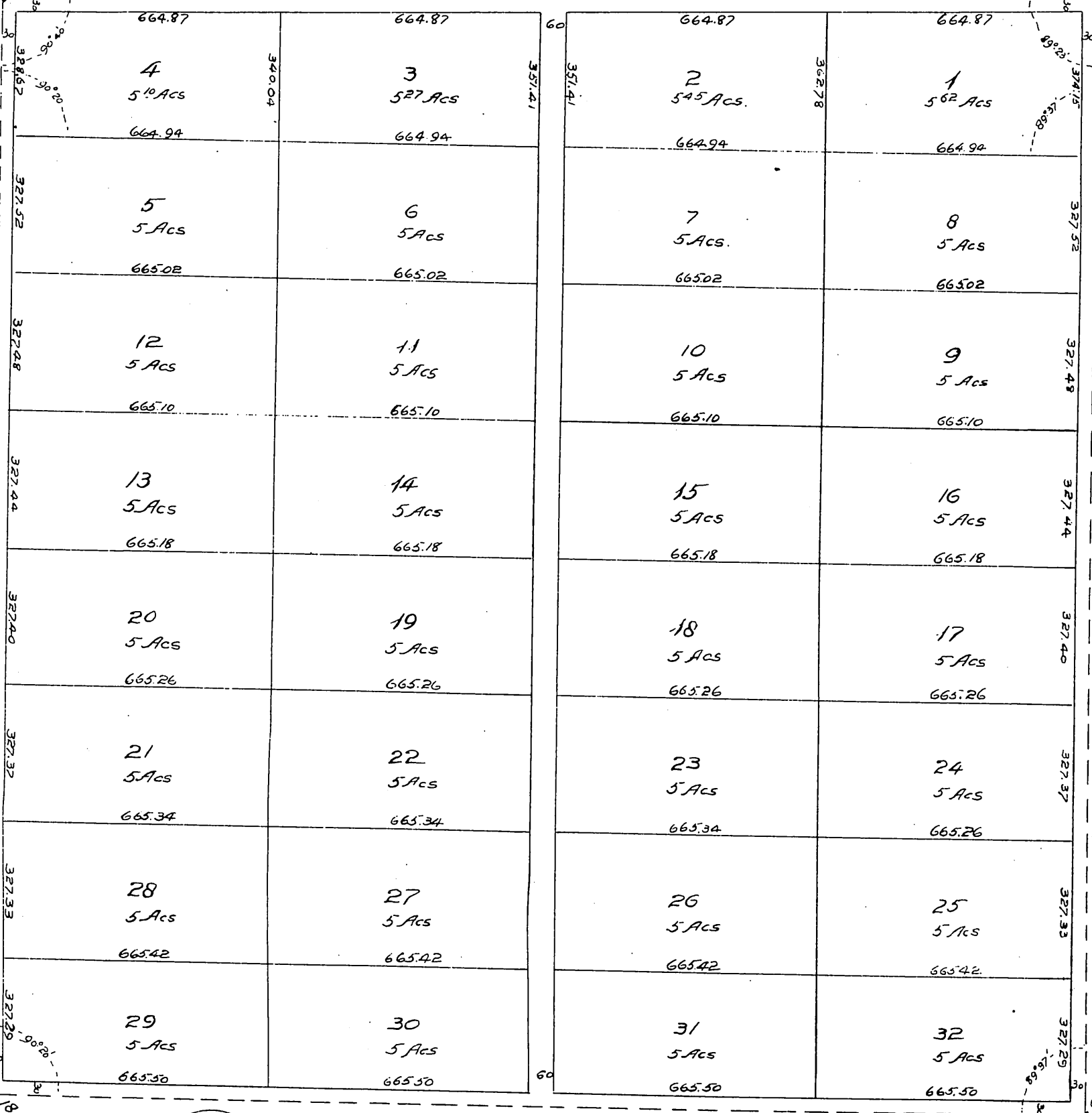

Center Sec 18

Old mound and Stake
1/4 Sec. Cor. bet Secs 17 & 18

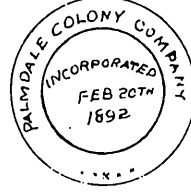

The Palmdale Colony Co. are the owners of the above described land, and it was surveyed and platted at their request.

Palmdale Colony Co.
By P. P. Wilcox Pres.

STATE OF CALIFORNIA } S.S.
COUNTY OF LOS ANGELES }

On this 8th day of July in the year of our Lord one thousand eight hundred and ninety three, before me, RICHARD D. LIST, a Notary Public in and for said County of Los Angeles, State of California residing therein duly commissioned and sworn, personally appeared -
-sd W. P. Wilcox known to me to be the President, and -
Known to me to be the Secretary of the Palmdale Colony Co. the Corporation that executed the within instrument, and acknowledged that such Corporation executed the same.

In WITNESS WHEREOF I have hereunto set my hand and affixed my official seal, the day and year in this certificate first above written.

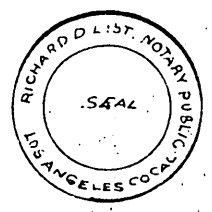

RICHARD D. LIST,
NOTARY PUBLIC IN AND FOR SAID LOS ANGELES COUNTY STATE OF CALIFORNIA

A full, true and correct copy of original
recorded Jul 14 1893 at 48 min. past 10
a. m. at request of Palmdale Colony

Arthur Bray COUNTY RECORDER
By W. W. Mills Deputy.