

Plat

NORDHOLT, WHITE and POUYFOURCAT TRACT

CITY OF LOS ANGELES CALIFORNIA

Platted from measurements taken, and from the official records at the request of Mess. Nordholt White and Pouyfourcat by V. J. Rowan LICENSED SURVEYOR in July 1893.

Scale 20 feet to one inch. TRUE COURSES.

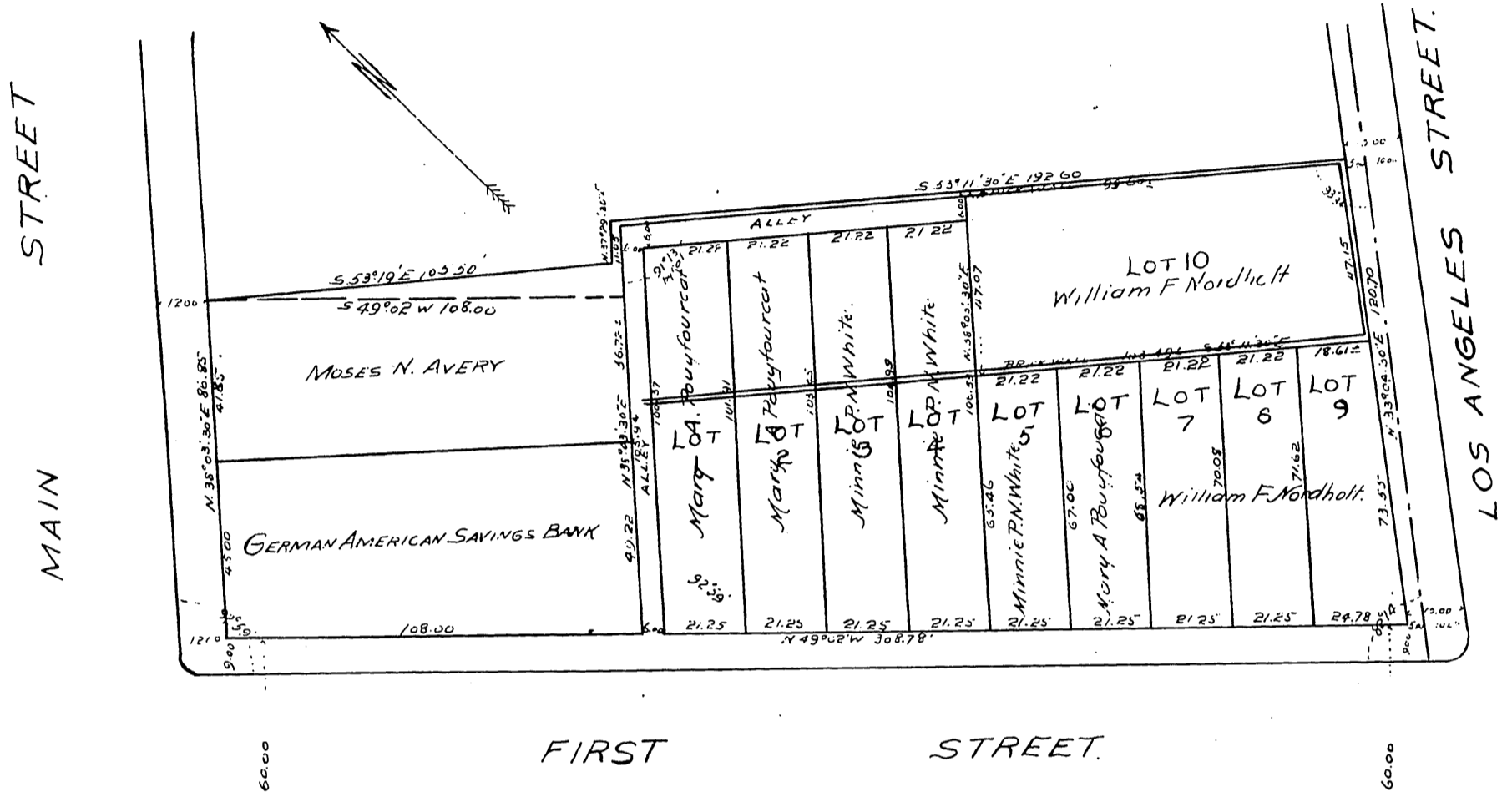

NOTE Bearings and distances as shown on exterior lines of tract are the same as shown on a Map of a Survey made by Ed Lowmes under direction of Fred Eaton October 30th 1886. The northerly side of the brick wall of building as here designated is the north line of the Nordholt, White and Pouyfourcat Tract. The northerly line of Lots 5, 6, 7, 8 and 9 of this Tract is the southerly side of brick building as designated. Angles shown on this plat were taken by me July 14th 1893; the angle in the northeasterly corner of tract not taken on account of its inaccessibility. All measurements in feet. The southerly brick wall of building designated and shown as running through Lots 1, 2, 3 and 4 of this tract, has no reference to the Lot lines of Lots 1, 2, 3 and 4 of the Nordholt White and Pouyfourcat Tract. The side lines of said Lots 1, 2, 3 and 4 of said tract, extend from the north line of First Street back to the ALLEY as here shown. V. J. Rowan.

We hereby certify that we are owners of Lots One (1) to Ten (10) both inclusive of the Nordholt, White and Pouyfourcat Tract situated and located on the northwest corner of First and Los Angeles Sts in the City of Los Angeles, said lots having a frontage of one hundred and ninety four (194.75) feet on the north side of FIRST ST and one hundred and twenty (120.70) feet on the West side of Los Angeles St. We further certify that the ALLEY west of Lot 1 and north of Lots 1, 2, 3 and 4 as shown on the within map is a private alley and not dedicated for public use.

William F. Nordholt (seal)
Minnie P.N. White
by John F. White her Attorney in fact. (seal)
Mary A. Pouyfourcat. (seal)

STATE OF CALIFORNIA }
COUNTY OF LOS ANGELES } ss.
On this 17th day of July in the year one thousand eight hundred and ninety three before me ANTHONY SCHWAMM a Notary Public in and for the said County of Los Angeles, State of California residing therein duly commissioned and sworn personally appeared William F. Nordholt and Mary A. Pouyfourcat known to me to be the same persons described in whose names are subscribed to, and who executed the within instrument, and they acknowledged that they executed the same. IN WITNESS WHEREOF I have hereunto set my hand and affixed my official seal, at my office, in the City and County of Los Angeles, the day and year in this certificate first above written.



ANTHONY SCHWAMM, Notary Public, State of California.

STATE OF CALIFORNIA }
COUNTY OF LOS ANGELES } ss.
On this 17th day of July in the year one thousand eight hundred and ninety three before me Anthony Schwamm a Notary Public in and for said County, residing therein duly commissioned and sworn personally appeared John F. White known to me to be the person described in and whose name is subscribed to the within instrument as the ATTORNEY IN FACT of Minnie P.N. White and the said John F. White acknowledged to me that he subscribed the name of Minnie P.N. White thereto as principal and his own name as Attorney in fact. IN WITNESS WHEREOF I have hereunto set my hand and affixed my official seal at my office in the County of Los Angeles the day and year in this Certificate first above written.

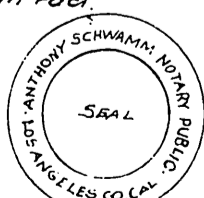

ANTHONY SCHWAMM, Notary Public, State of California.

A full, true and correct copy of original (scale reduced to 40 feet to one inch) recorded Jul. 17 1893 at 31 min past 2 p.m. at request of G. Kilgus, rod fr. Arthur Bray County Recorder, By W. W. Mills Deputy.