

Manzana Colony Lands

comprising the NW 1/4 of Section 24; the W 3/4 of S.W. 1/4 of Section 24; the North 1/2 of Section 25; and E 1/2 of S.E. 1/4 of Section 25, T.8 N. R. 16 W. S.B.M. (according to Norway's Survey) AND the W (frac) 1/2 of Section 30 T.8 N. R. 15 W. S.B.M. LOS ANGELES CO. CAL.

SCALE: 1 INCH = 10 CHS.

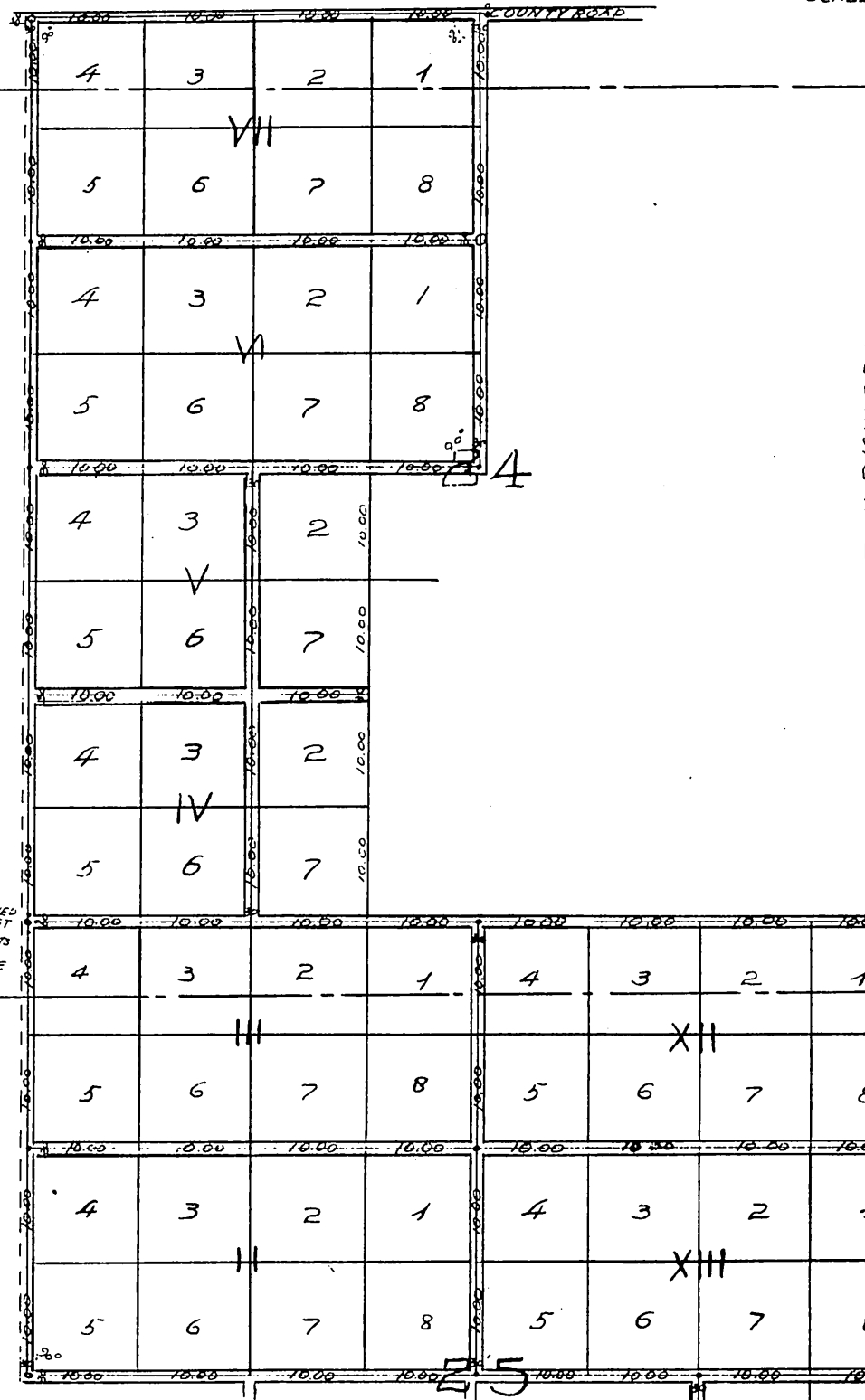

STATE OF CALIFORNIA } ss.
 COUNTY OF LOS ANGELES }
 I hereby certify that I have surveyed and subdivided the above described lands, and that the foregoing plat is a true representation thereof.
 The widths of the streets are given in chains, measuring from centers of streets and exterior boundaries of the tract, which have been permanently fixed by monuments and references more fully indicated in the "Record of Survey" Book of Licensed Surveyors Plats.
 C. A. Ensign,
 LICENSED SURVEYOR.

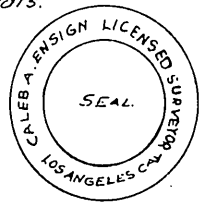

This is to certify that the Manzanita Colony is the proprietor of the above designated lands which have been surveyed under its direction and said Colony has caused this plat thereof to be made, which is ordered to be filed in the office of the County Recorder.
 In Witness Whereof the said Colony has hereunto caused its Corporate Seal to be affixed and these presents to be subscribed Done at Manzanita Cal, this 24 day of July 1893.

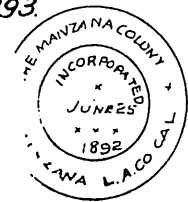

E. A. Silvey,
 Vice President.

Note
 The subdivisions in T. 8 N. R. 16 W. have been based upon posts and stones set and marked for corners to Secs. 24 and 25, known as the "Norway Survey" upon which the County Roads have been laid and maintained.
 No original corners of the U.S. subdivisions in this township have been found. The red lines approximate the section lines according to the established corners still existing in T. 8 N. R. 15 W., to which the subdivisions of said Sec 30 conform.
 O = Stone, set over cement point. } generally at intersection of street centers.
 - = Cement point.

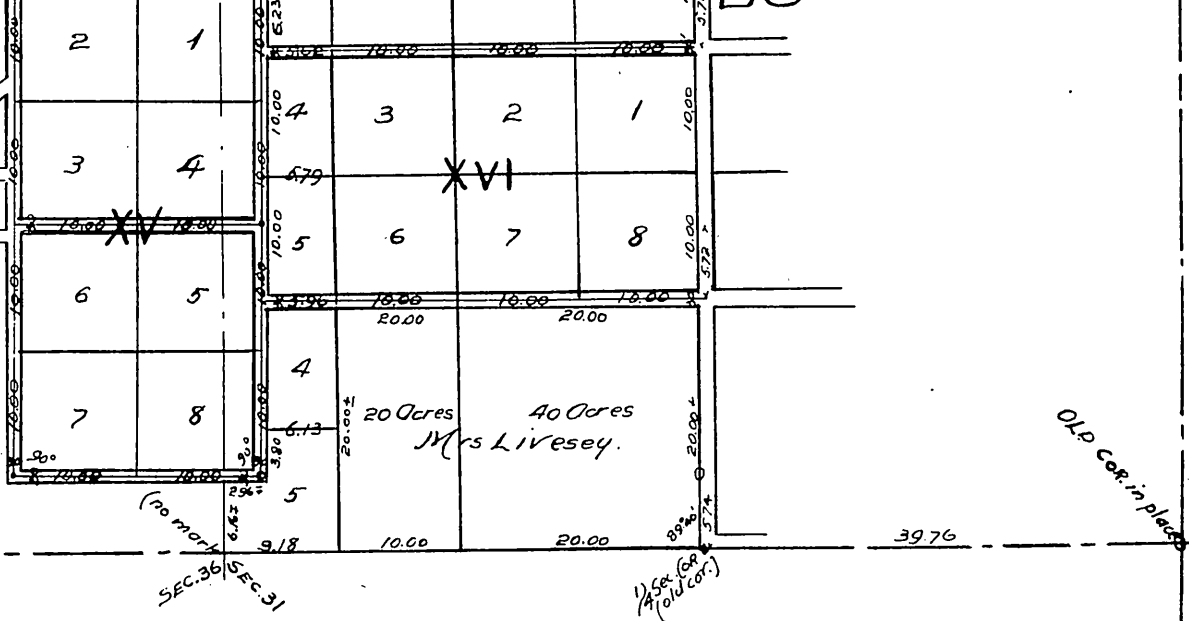

STATE OF CALIFORNIA } ss.
 COUNTY OF LOS ANGELES }
 On this 24th day of July in the year of our Lord One thousand eight hundred and ninety three before me OLIN L. LIVESSEY a Notary Public in and for the County of Los Angeles personally appeared E. A. Silvey known to me to be the Vice President of the Corporation that executed the within instrument, and acknowledged to me that such Corporation executed the same. In witness Whereof I have hereunto set my hand and affixed my official seal, the day and year in this certificate first above written.
 OLIN L. LIVESSEY
 NOTARY PUBLIC IN AND FOR THE COUNTY OF LOS ANGELES STATE OF CALIFORNIA

A full true and correct copy of original (scale reduced to 15 chains to one inch) recorded Jul. 29 1893 at 26 min past 11 at request of Manzanita Colony.
 Arthur Blay,
 County Recorder.
 By W. W. Mills Deputy.



Elihu Smead, President of Manzanita Colony do hereby certify that Block number XV on the Map recorded in Book 53 page 42 Miscellaneous Records, Los Angeles County, is erroneously so numbered said Block is No. XIV and also that section lines shown on said Map in Book 53, page 44 are in correct as he believes. Said Section lines are correct as he believes on map on page 28 of said Book 53 as used and understood by said Colony.
 Elihu Smead, president of.



Subscribed and sworn to before me this 30th day of March 1897.
 Robert A. Frick
 Notary Public
 Recorded Mar 30 1897
 at request of E. Smead
 E. B. Hodgkman
 By B. G. Davis, Deputy. County Recorder