



# Map of A Imendro Colony Antelope Valley

47

situated in Los Angeles County, State of California; being the E 1/2 of S. 30; all of S. 32, excepting the S.W. 1/4, T. 8 N. R. 15 W. S. B. M. and B; and the N 1/2 of the N.W. 1/4 of S. 4, T. 7 N, R. 15 W. S. B. M. and B

Surveyed by  
C. S. Compton.  
June 1893

Scale 8 CHS = 1 INCH.

**NOTE:**

All distances are measured on and calculated to the Sec. lines. The acreage is inclusive of the Streets and Avenues. Lots are 10 acres each according to Government estimate. Stakes are set only where indicated.

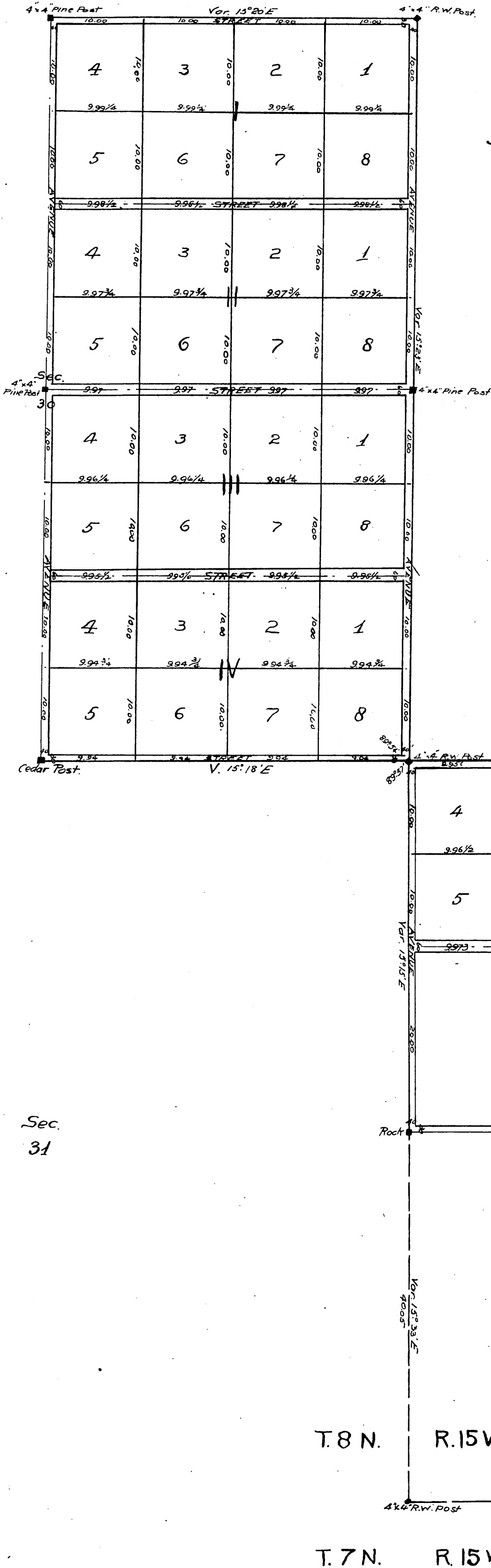

Sec.  
31

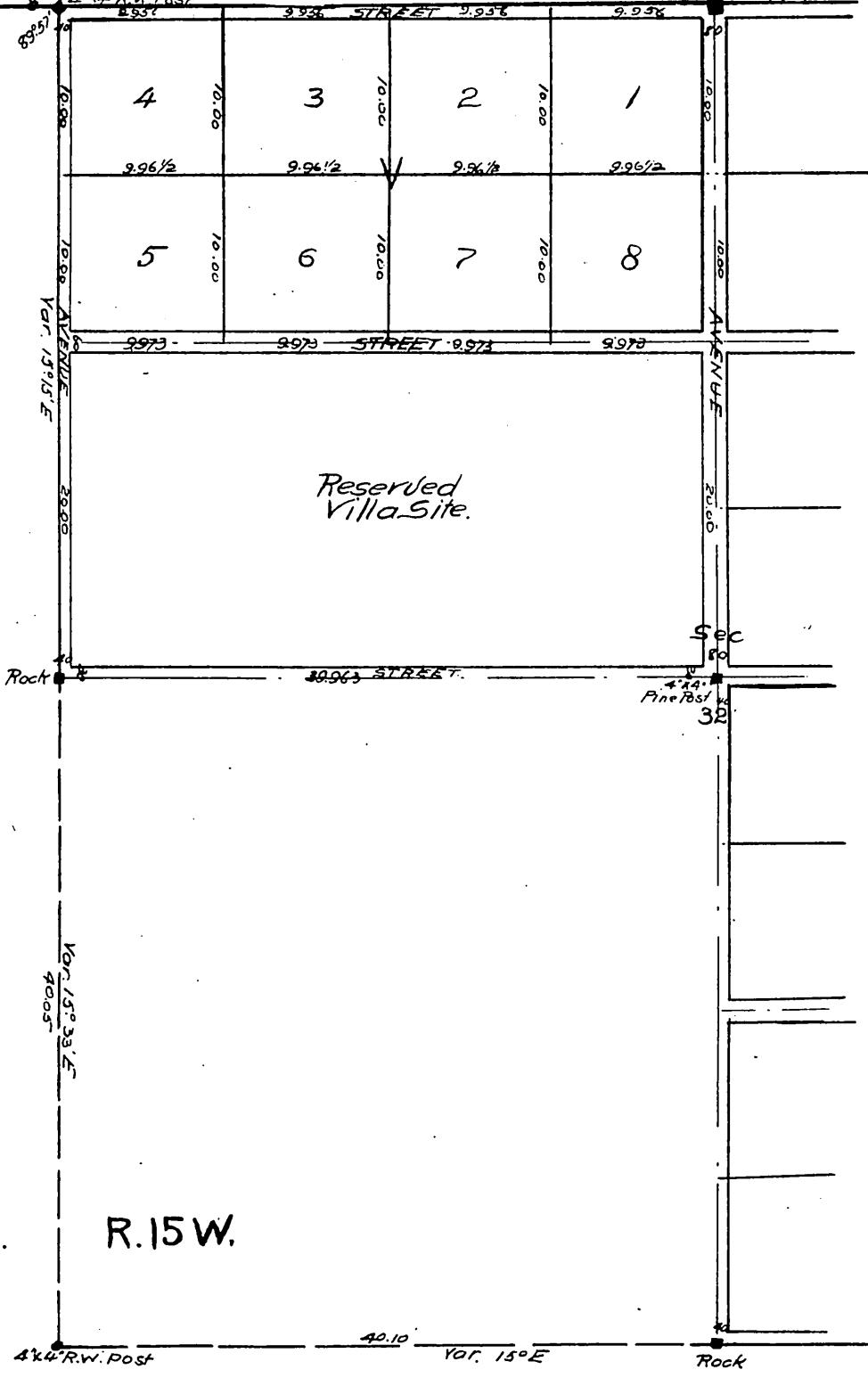

T. 8 N. R. 15 W.

T. 7 N. R. 15 W.

Reserved  
Villa Site.

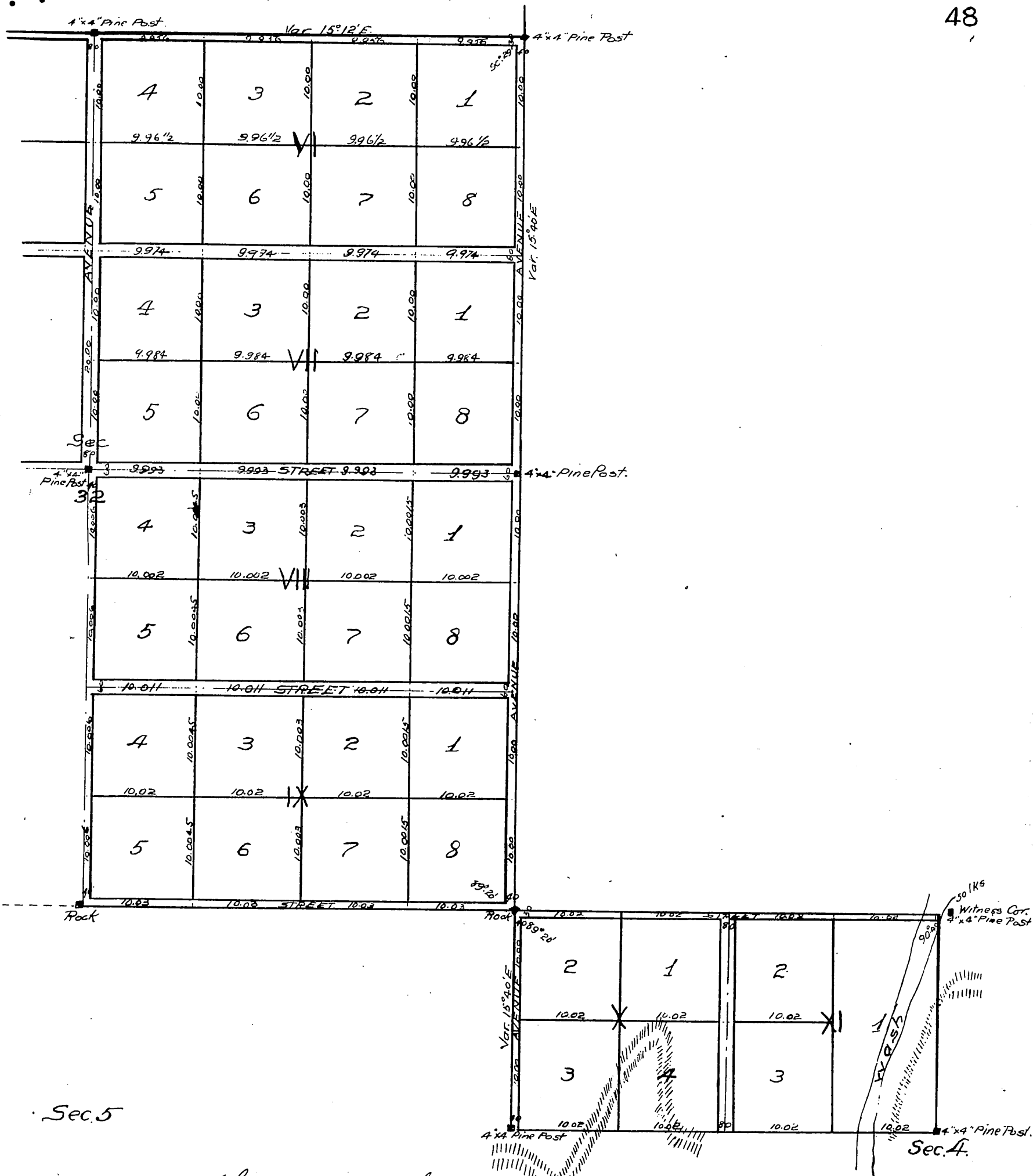
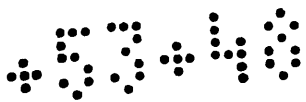

Sec. 5

Sec. 4

I hereby certify that The Alameda Colony, a Corporation organized and existing under and, by virtue of the laws of the State of California, is the owner of the lands of which this is a map, and the same was ordered recorded at a meeting of the Board of Directors of said Corporation held at Alameda California, June 25<sup>th</sup> 1893.

Arthur Scott  
President Alameda Colony.

State of California }  
County of Los Angeles } ss On this 11<sup>th</sup> day of July in the year one thousand eight hundred and ninety three before me E.C. Andrews a Notary Public in and for said County of Los Angeles, State of California personally appeared Arthur Scott known to me to be the President of The Alameda Colony, the Corporation that executed the within instrument, and acknowledged to me that such Corporation executed the same.

In Witness Whereof, I have hereunto set my hand and affixed my official seal the day and year in this certificate first above written.  
E. C. Andrews.

Notary Public in and for Los Angeles County, State of California.

A full, true and correct copy of original (scale reduced to 10 chains to one inch) recorded Aug 3 1893 at 58 min. past 3 p.m. at request of Antelope Valley Bank  
Arthur Bray  
COUNTY RECORDER.  
By W. H. Mills, Deputy.