

showing survey of land belonging to

Mrs. Metta Jones

IN S.E. 1/4 OF SEC. 32 T.6N.R11W.S.B.M.

Surveyed by Burr Bassell, Sept 2 1893

SCALE 300 FT = 1 IN.

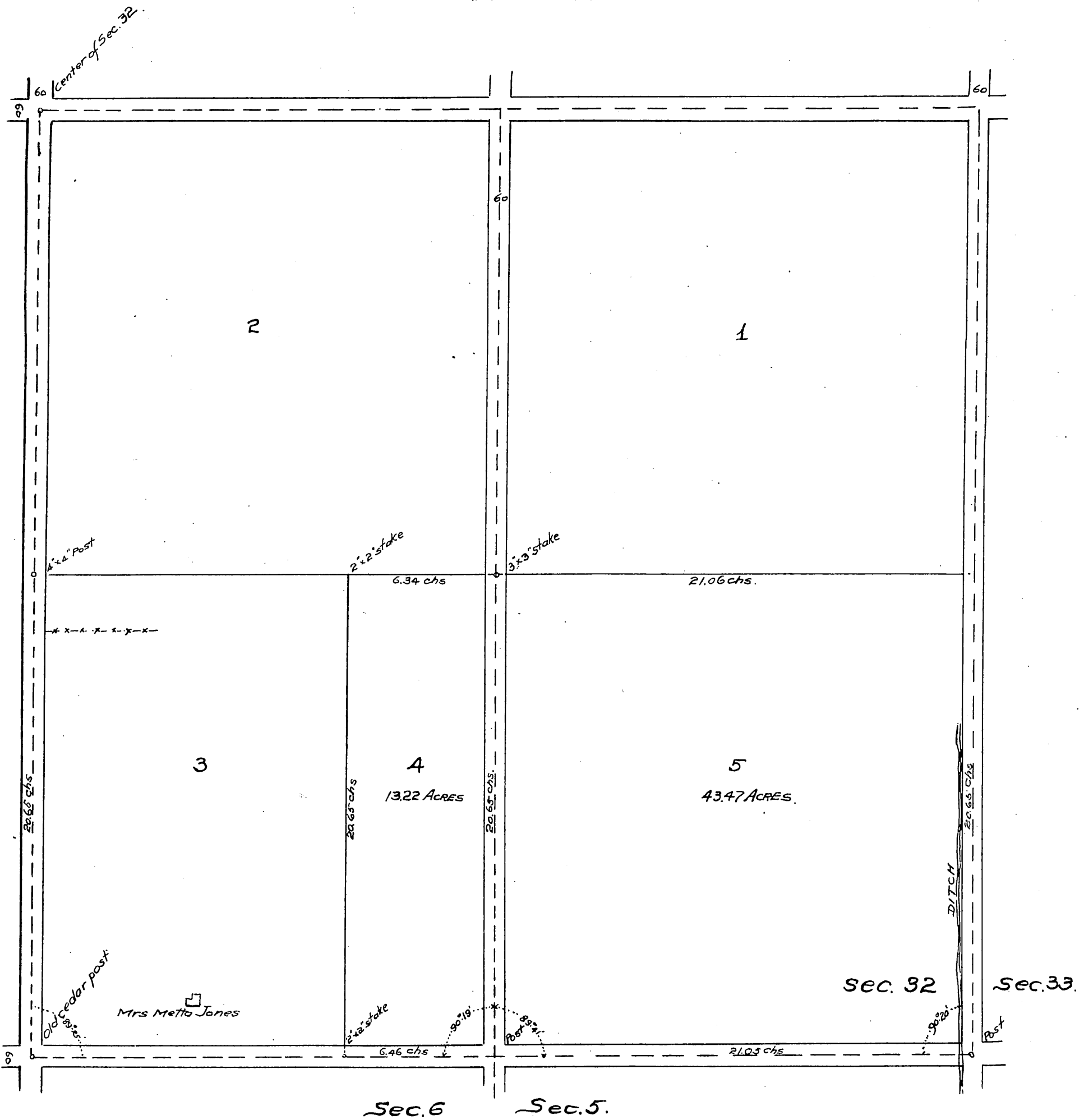
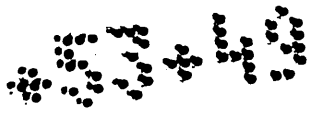

I hereby certify that I am the owner
 the Land as shown by this map.
 Mrs Metta Jones.

STATE OF CALIFORNIA } ss.
 COUNTY OF LOS ANGELES }

On this 25th day of January in the
 year one thousand eight hundred and ninety four before
 me Olcott S. Bulkley, JUSTICE OF THE PEACE in and for said
 Los Angeles County residing therein duly commissioned
 and sworn, personally appeared Mrs Metta Jones
 known to me to be the person described in, whose name is
 subscribed to, and who executed the within instrument,
 and she acknowledged to me that she executed the same

In Witness Whereof I have hereun-
 to set my hand at my office in the
 County of Los Angeles the day and
 year in this certificate first above
 written

Olcott S. Bulkley
 JUSTICE OF THE PEACE ANTELOPE TWP.

A full, true and correct copy of origi-
 nal, recorded Jan 29 1894 at 4 min. past
 10 a.m. at request of John J. Jones.

Arthur Bray
 COUNTY RECORDER.
 By W. W. Phillips Deputy.