



Map of the Chalfin Tract.

Being a part of Lot 5 Block 2 Hancock's Survey, Los Angeles City, Cal.

Surveyed Jan 18 1894.
By Wright and Nicholson

SCALE 1 INCH = 60 FEET

South Line 30th St.

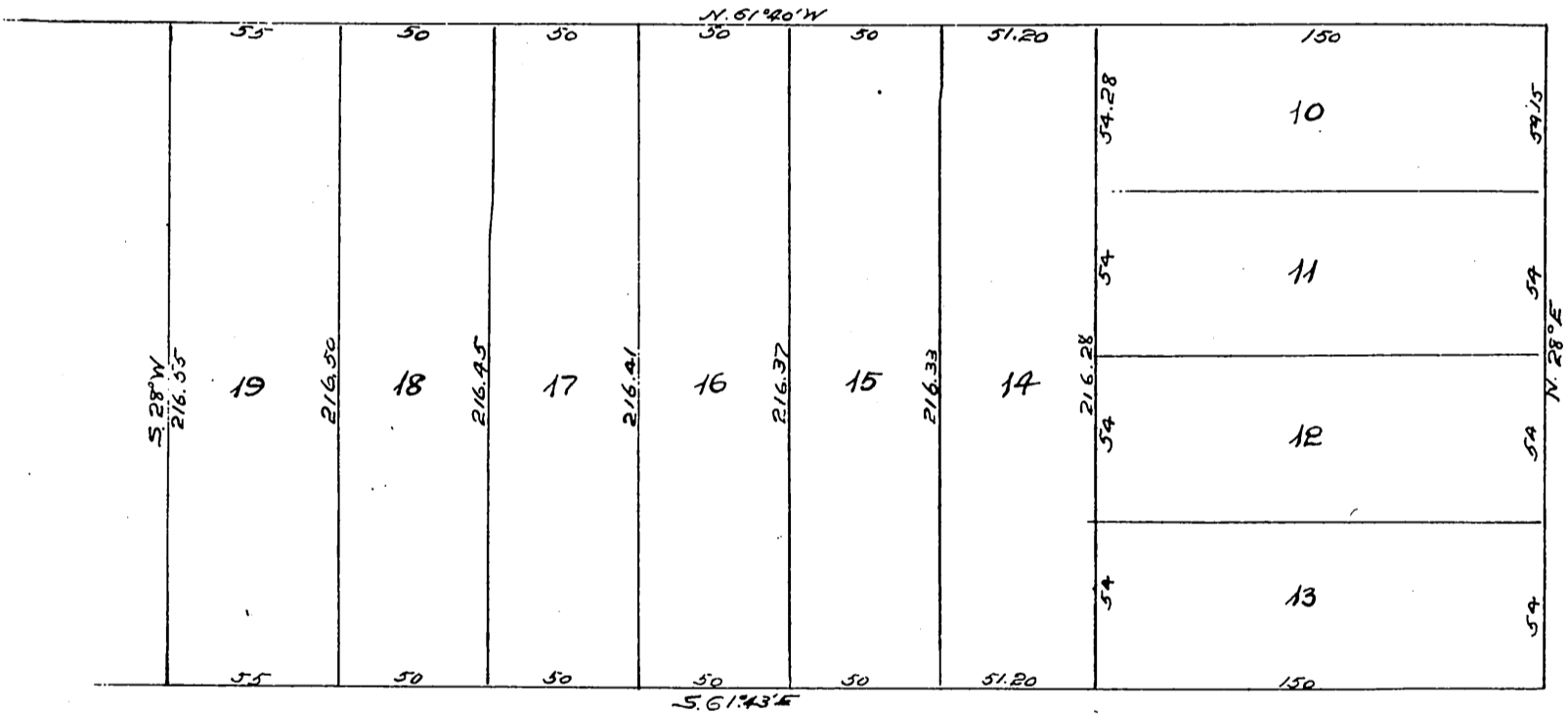
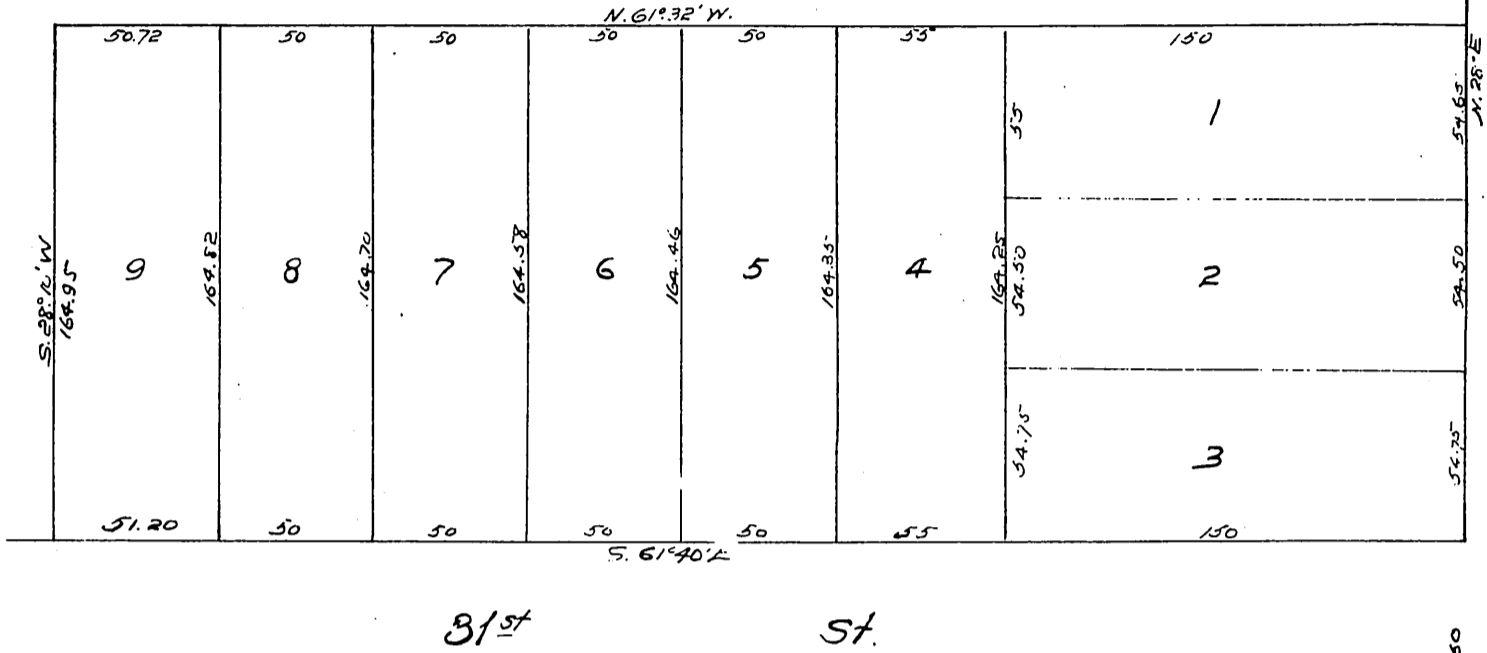

I hereby certify that I am the proprietor of the property subdivided as shown by this Map and further that I caused such Subdivision and Map to be made.
A. S. Chalfin.

STATE OF CALIFORNIA } ss.
COUNTY OF LOS ANGELES }

On this twentieth day of January in the year of our Lord one thousand eight hundred and ninety-four, before me John C. Bewley a Notary Public in and for said County of Los Angeles, State of California, residing therein duly commissioned and sworn personally appeared A. S. Chalfin known to me to be the person described in, and whose name is subscribed to the above instrument, and he acknowledged that he executed the same.



John C. Bewley
NOTARY PUBLIC IN AND FOR THE COUNTY OF LOS ANGELES STATE OF CALIFORNIA.

A full, true and correct copy of original recorded Jan 20 1894 at 17 min past 10 a.m. at request of A. S. Chalfin.

W. W. Mills
COUNTY RECORDER.

By W. W. Mills Deputy.