

Plan of  
 PART OF OLIVEWOOD  
 owned by  
 Agnes M. Van Slyck.

SCALE 200 FT TO AN INCH.

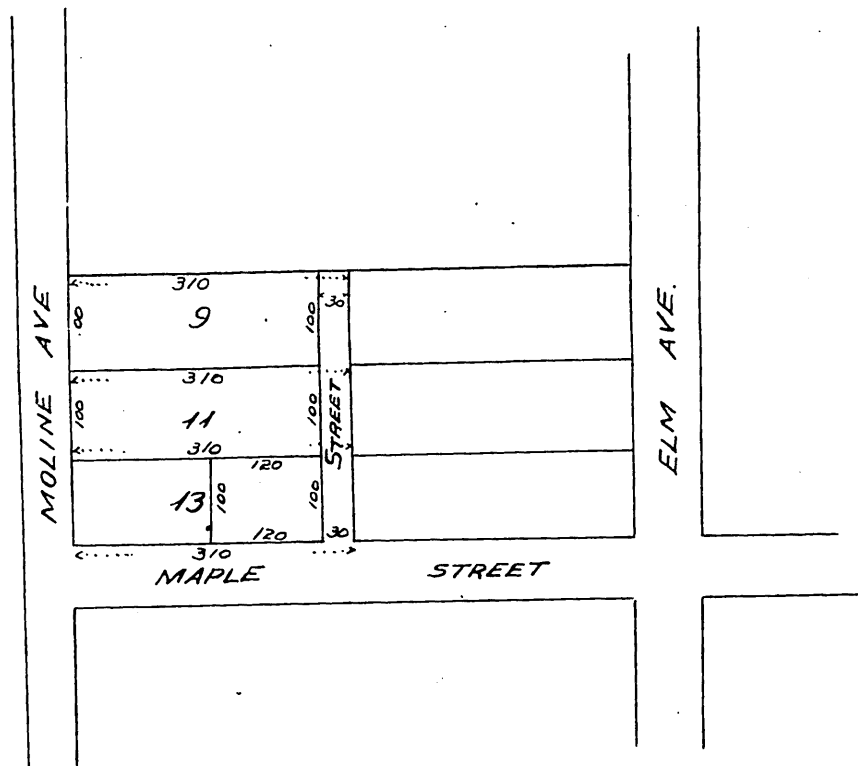

Pasadena Sep 28/93  
 I hereby certify that the above plan is a correct plat of  
 land owned by me  
 Agnes M Van Slyck

State of California }  
 County of Los Angeles } ss.

On this 28 day of September  
 in the year one thousand eight hundred and ninety three  
 before me E.T. Howe a Notary Public in and for said County of  
 Los Angeles, personally appeared Agnes M. Van Slyck wife  
 of D.B. Van Slyck, known to me to be the person whose name is  
 subscribed to the within and annexed instrument, and ack-  
 nowledged to me that she executed the same.

In Witness Whereof I have hereunto  
 set my hand and affixed my official  
 seal the day and year above written  
 E.T. Howe.



NOTARY PUBLIC IN AND FOR LOS ANGELES COUNTY, CALIFORNIA.

A full true and correct copy of original  
 recorded Oct 9 1893 at 9 a.m. at request of  
 Hendall & Howe.

Arthur Bray  
 County Recorder.  
 By W.W. Mills Deputy.