

# Plat of the NADEAU HEIRS TRACT.

being the property conveyed to George J. Nadeau et al, by Deed recorded in Book 125 of Deeds on page 90 of Los Angeles Co. official records, as surveyed and subdivided by F.D. Lanterman Aug. 16 1893.

Scale 200 Ft to 1 INCH.

We the undersigned are the owners of the land shown in the above plat, which plat was made at our request.

George J. Nadeau  
Remi Nadeau  
Walter Nadeau  
Laura M. Nadeau

Amos F. Nadeau by his guardian  
Geo. A. Nadeau.  
Witness to above signatures  
other than Amos F. Nadeau

Geo. A. Nadeau.

STATE OF CALIFORNIA }  
COUNTY OF LOS ANGELES } SS.

On this 30th day of October in the year one thousand eight hundred and ninety three before me N. Lindenfeld a Notary Public in and for said County of Los Angeles, State of California, residing therein duly commissioned and sworn personally appeared Geo. A. Nadeau Guardian of Amos F. Nadeau, a minor, known to me to be the person and guardian whose name is subscribed to the within instrument and acknowledged to me that he executed the same as such guardian.

In Witness Whereof I have hereunto set my hand and affixed my official seal, the day and year first above written  
N. Lindenfeld.



NOTARY PUBLIC IN AND FOR LOS ANGELES COUNTY, STATE OF CALIFORNIA.

STATE OF CALIFORNIA }  
COUNTY OF LOS ANGELES } SS.

On this 30th day of October in the year one thousand eight hundred and ninety three before me N. Lindenfeld a Notary Public in and for said County of Los Angeles personally appeared Geo. A. Nadeau personally known to me to be the same person whose name is subscribed to the within instrument as a witness thereto, who being by me duly sworn deposed and said that he resides in Los Angeles County of Los Angeles State of California that he was present and saw George J. Nadeau, Remi Nadeau, Walter Nadeau and Laura M. Nadeau personally known to him to be the same persons described in and who executed the said instrument, sign Seal and Deliver the same, and that the said George J. Nadeau, Remi Nadeau, Walter Nadeau and Laura M. Nadeau duly acknowledged in the presence of said affiant, that they executed the same and that he the said affiant at their request thereon subscribed his name as a witness thereto.

In Witness Whereof I have hereunto set my hand and affixed my official seal, the day and year in this Certificate first above written.



N. Lindenfeld  
NOTARY PUBLIC IN AND FOR LOS ANGELES COUNTY, STATE OF CALIFORNIA.

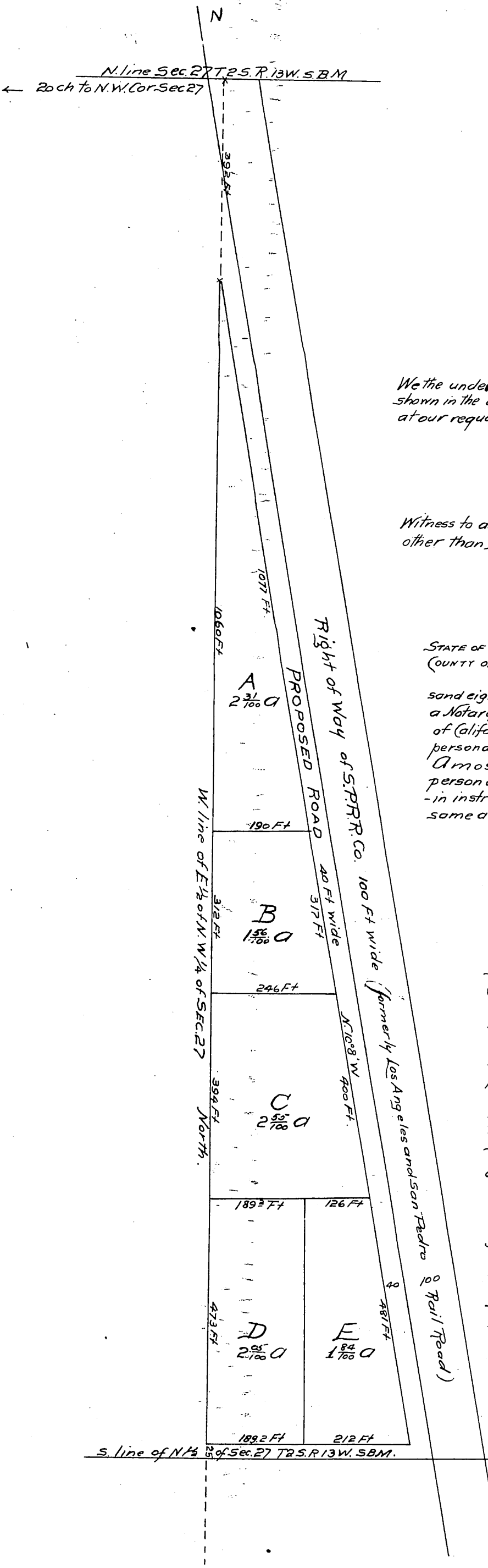

A full true and correct copy of original recorded Oct 30 1893 at 5 min past 4 p.m. at request of Geo. J. Nadeau.

Arthur Bray, County Recorder  
By W. W. Mills Deputy.