

Plat

showing the
FREEMAN SUBDIVISION
of the
COPELAND TRACT

Located to the south of Los Angeles City in Sec. 8 T 2 S. R 13 W. S B M

Surveyed Oct 1893 by H.J. Stocker.
Scale 100' = 1"
TRUE COURSES
VAR. 14° 45' E.

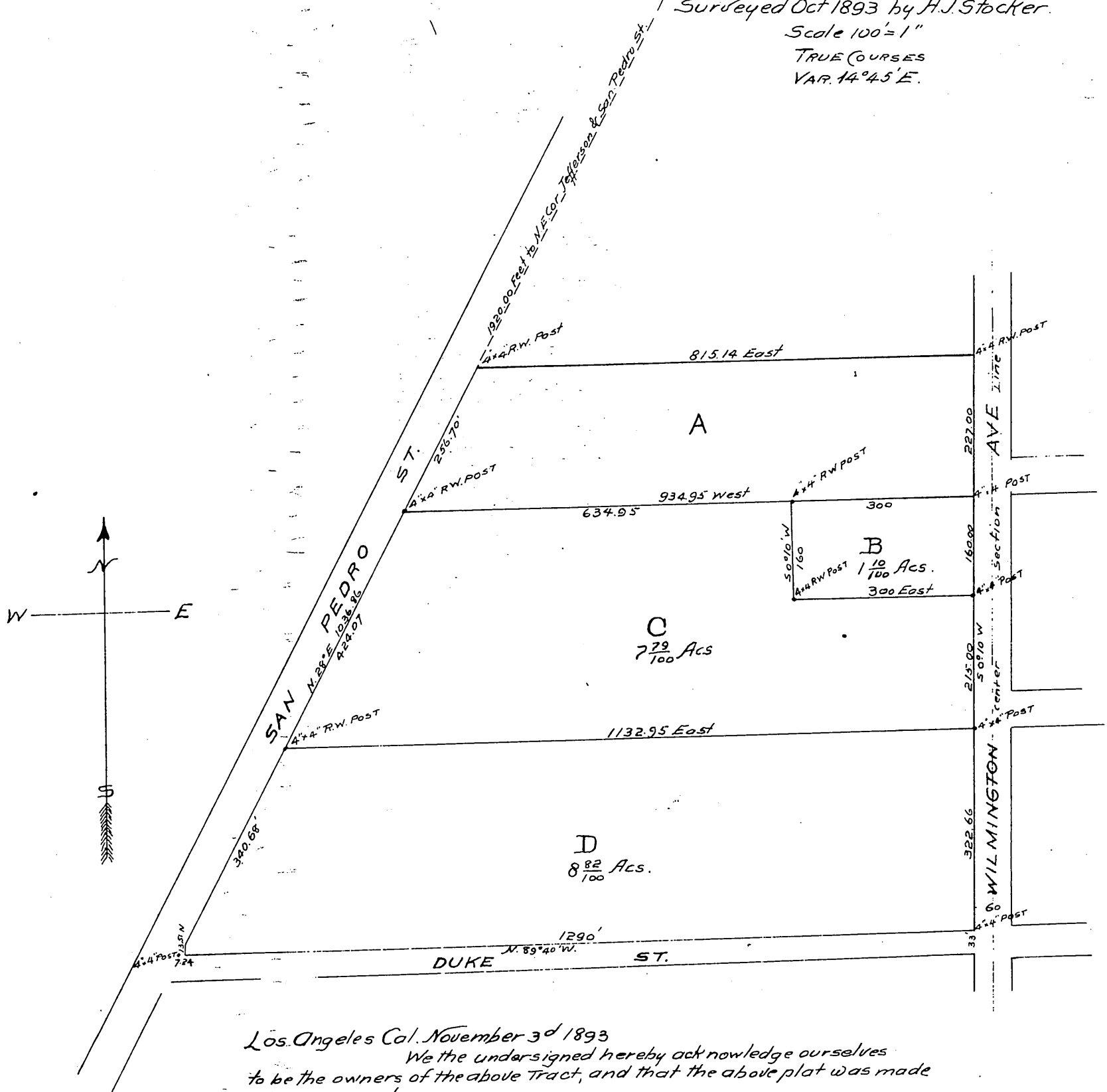

Los Angeles Cal. November 3^d 1893
We the undersigned hereby acknowledge ourselves
to be the owners of the above Tract, and that the above plat was made
at our request.

Judith Freeman
Ellis C. Freeman.
Mary R. Freeman.

State of California } ss.
County of Los Angeles }

On this 3^d day of November in the
year one thousand eight hundred and ninety three before
me G.G. Johnson a Notary Public in and for said County of Los
Angeles, State of California, personally appeared Judith
Freeman, Ellis C. Freeman and Mary R. Free-
man known to me to be the persons whose names are
subscribed to the within instrument, and acknowledged
that they executed the same.

In Witness Whereof I have hereunto
set my hand and affixed my official
seal the day and year in this certificate
first above written

G.G. Johnson

NOTARY PUBLIC IN AND FOR LOS ANGELES COUNTY, STATE OF CALIFORNIA.



A full true and correct copy of original
(scale reduced to 200 feet to one inch)
recorded Nov 3 1893 at 59 min past 10 am.
at request of L.O. Abst. Co.

Arthur Bray, County Recorder.
By W. W. Mills Deputy.