

Plat
showing
J.W. LONG'S
SUBDIVISION

of a part of Lot 3 Blk 3 Hancock's Survey of Los Angeles City Califa.

Scale 50'-1"

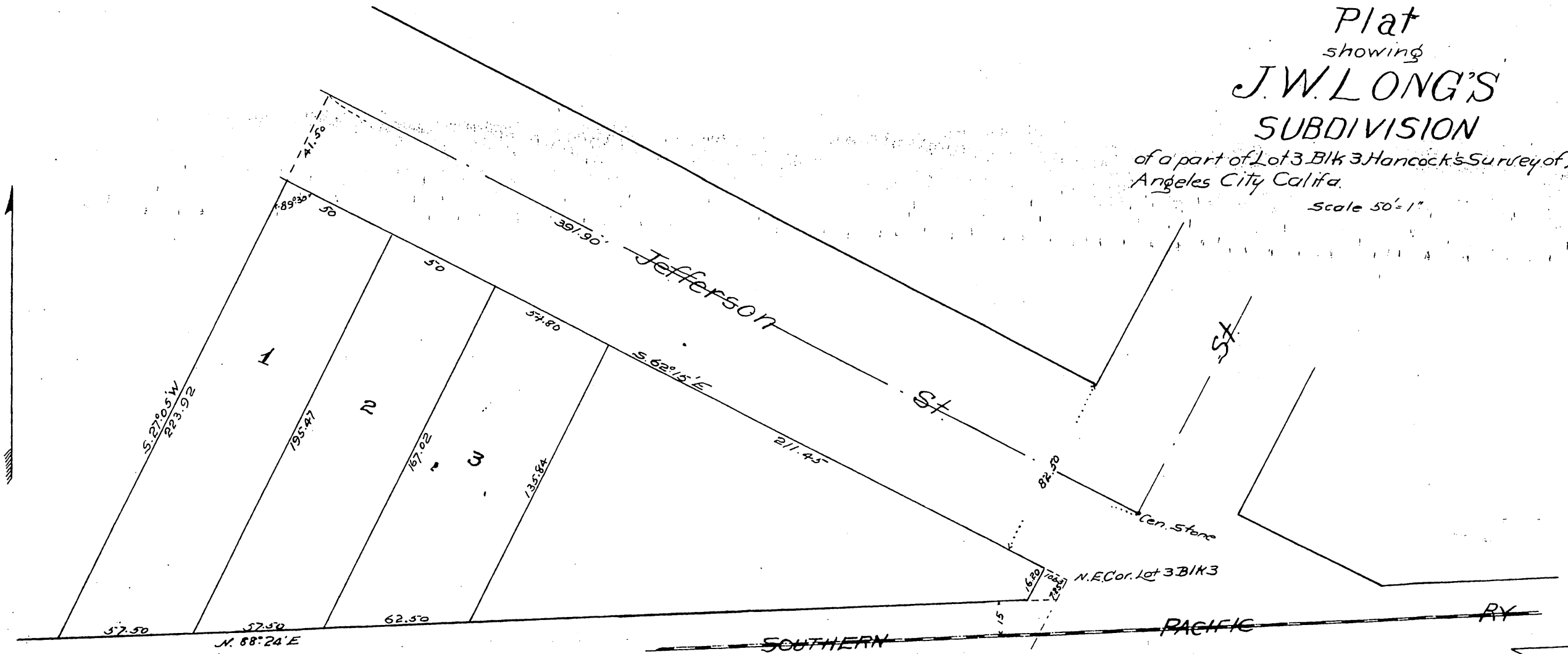

Los Angeles Cal.

NOTE: the numbered lots hereon shown is the property subdivided at my request according to my directions and I hereby acknowledge that I am the owner thereof.

Jas. W. Long.

Subscribed and Sworn to before me this 30 day of January 1894

T. H. Ward Clerk
By F. E. Lowry Deputy



State of California }
County of Los Angeles } s.s.

On this 30th day of January in the year one thousand eight hundred and ninety four before me T. H. Ward County Clerk and ex-officio CLERK of the SUPERIOR COURT in and for said County personally appeared J. W. Long known to me to be the person whose name is subscribed to the within instrument, and acknowledged to me that he executed the same.

In Witness Whereof, I have hereunto set my hand and affixed the seal of said Court the day and year in this certificate first above written.

T. H. Ward
COUNTY CLERK and EX-OFFICIO CLERK of said SUPERIOR COURT
By F. E. Lowry DEPUTY.

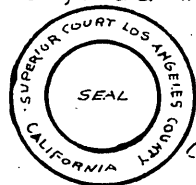

POTTER & WEST
SUB.
OF THE
THROOP TRACT.

A true and correct copy of original recorded Jan 30 1894 at 13 min past 10 o.m. at request of J. W. Long.

Arthur Oray
COUNTY RECORDER.
By W. W. Mills DEPUTY.