

# Map of the CLARK AND BRYAN TRACT

Los Angeles City  
Calif.  
Surveyed Nov. 1893  
by H. J. Stocker.

scale 120' = 1"

WESLEY CLARK  
127 WEST 3RD ST.  
E. P. BRYAN  
202 S. SPRING ST.

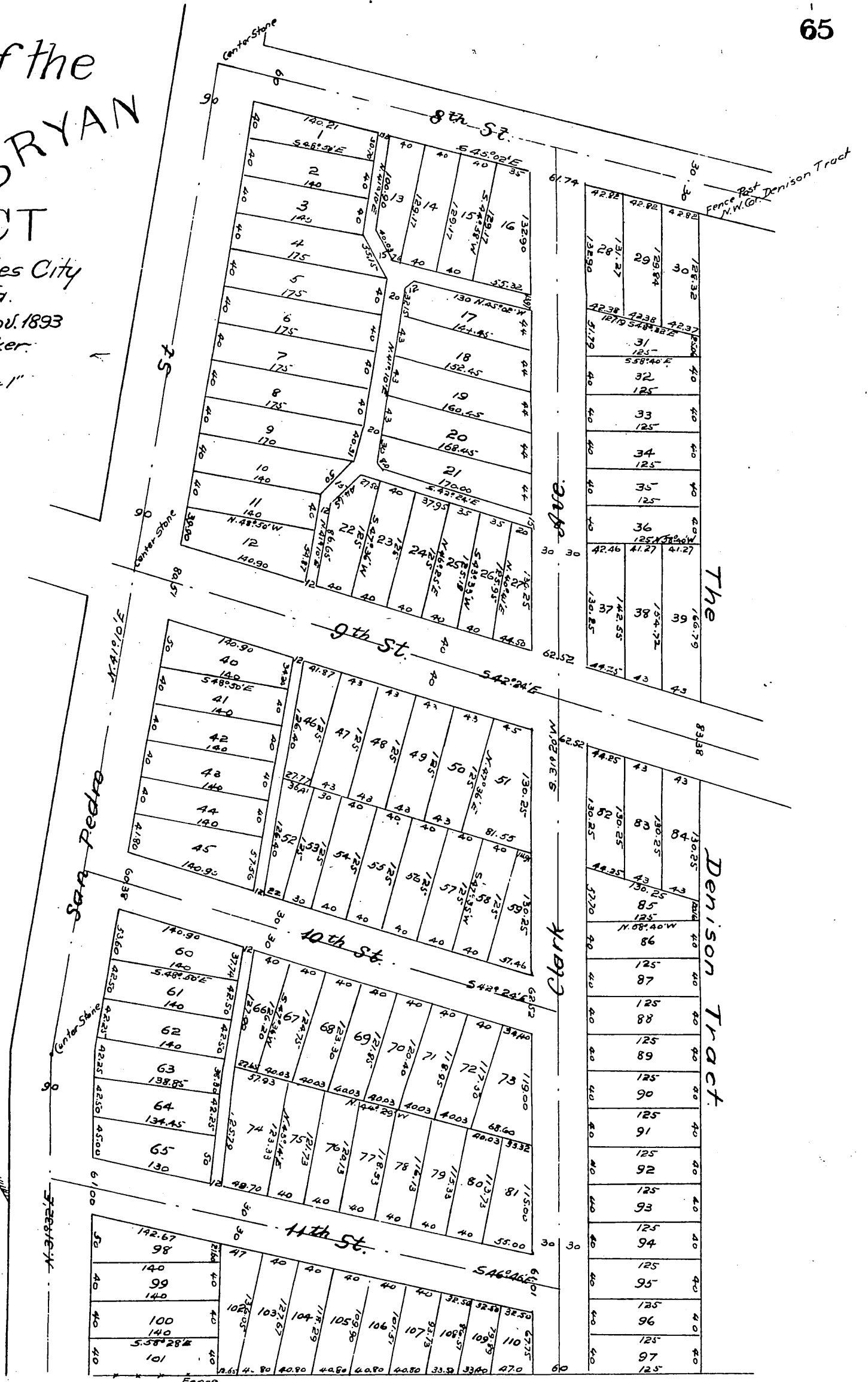

State of California }  
County of Los Angeles } s. s.

On this 14th day of November in the year of our Lord one thousand eight hundred and ninety three before me Alice J. Stevens a Notary Public in and for said County of Los Angeles State of California residing therein duly commissioned and sworn, personally appeared Wesley Clark and E. P. Bryan known to me to be the persons described in and whose names are subscribed to the within instrument and acknowledged to me that they executed the same.

In Witness Whereof I have hereunto set my hand and affixed my official seal, the day and year in this certificate first above written.

Alice J. Stevens,  
Notary Public in and for Los Angeles County, State of California.

City of Los Angeles Cal. Nov. 14 1893

Wesley Clark and E. P. Bryan hereby acknowledge that they are the owners of the land shown by this map, which map was made at their request and correctly shows the subdivision of said land.

Wesley Clark,  
E. P. Bryan.

A full true and correct copy of original recorded Nov. 14 1893 at 17 min past 11 a.m. at request of L. A. Abst. Co.  
Arthur Bray County Recorder  
By W. W. Mills Deputy.