

MAP OF Miller & Herriott's Subdivision.

of the west half of the Mrs Fitzgerald Tract (Misc 24 p 23)
located in lot 3 block 36 Hancock's Survey, Los Angeles City Cal.

Scale 100' = 1"
H. J. Stocker Dec 6th 1893

9TH ST.

Los Angeles Cal. Dec. 6th 1893
I hereby acknowledge that I am the owner of the land represented by this map which map correctly shows the subdivision of said land, as made at my request
I. W. Dobbins.

STATE OF CALIFORNIA } S.S.
COUNTY OF LOS ANGELES }

On this 7th day of December in the year of our Lord One thousand Eight Hundred and Ninety three before me Frank M. Kelsey, a Notary Public, in and for said Los Angeles County, residing therein, duly commissioned and sworn, personally appeared W. Dobbins known to me to be the person whose name is subscribed to the within instrument, and acknowledged that he executed the same. Witness my hand and Notarial Seal.

Frank M. Kelsey,
NOTARY PUBLIC.

IN AND FOR LOS ANGELES COUNTY AND STATE OF CALIFORNIA

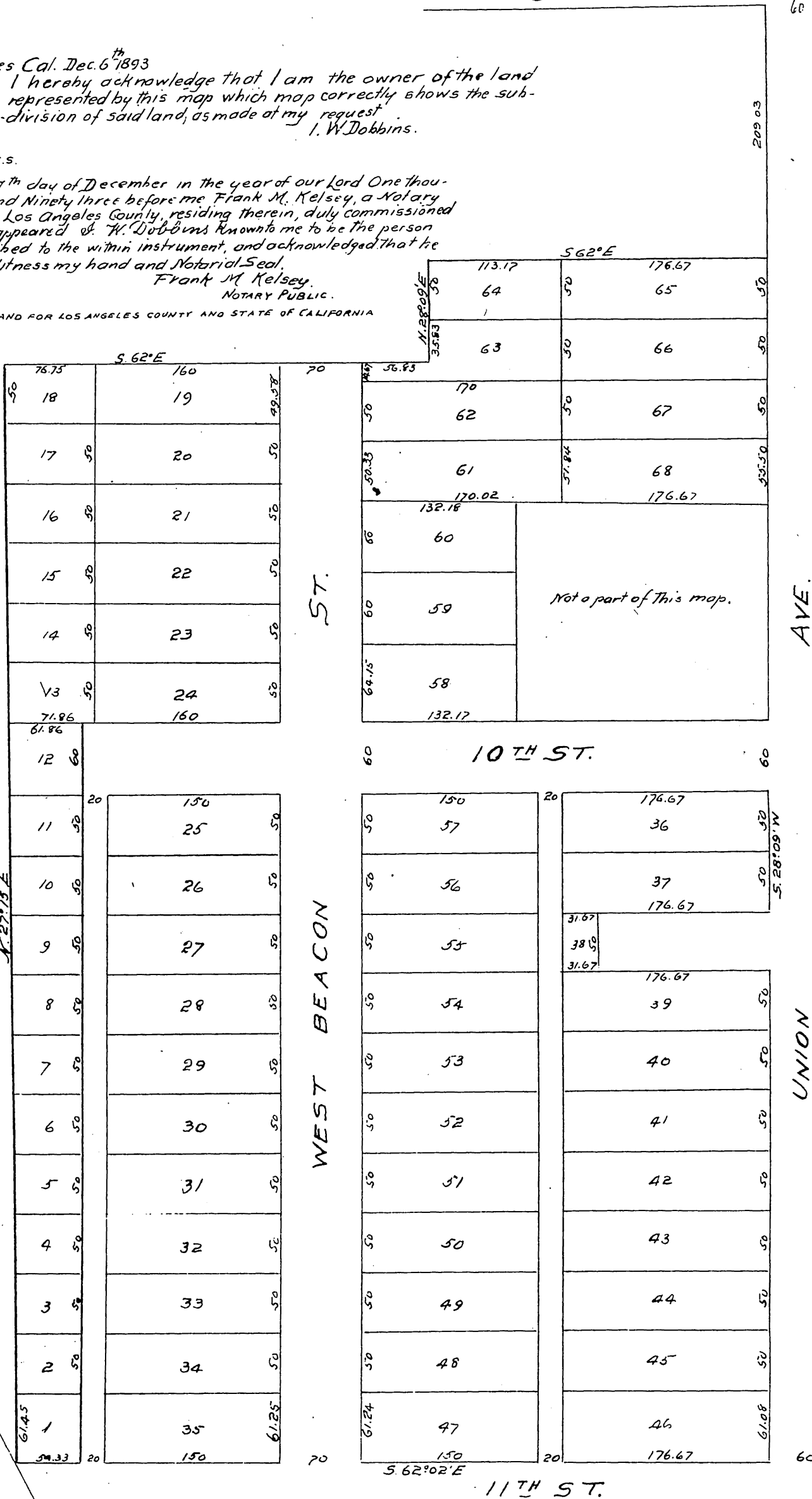

11TH ST.

A full true and correct copy of original recorded Dec 7 1893 at 14 min past 1 p.m. at request of I. W. Dobbins.

Arthur Gray, County Recorder.
By W. W. Mills, Deputy.