



Map of JOSEPH LOUGHEED

SUBDIVISION OF LOTS 30-31 & 36

AND HIS

RE SUBDIVISION OF LOTS 17-18-23 & 24

OF THE

HOOVER TRACT

in the City of Los Angeles Cal.

as surveyed by John Goldsworthy, Dec. 9th 1893.

scale 50 feet

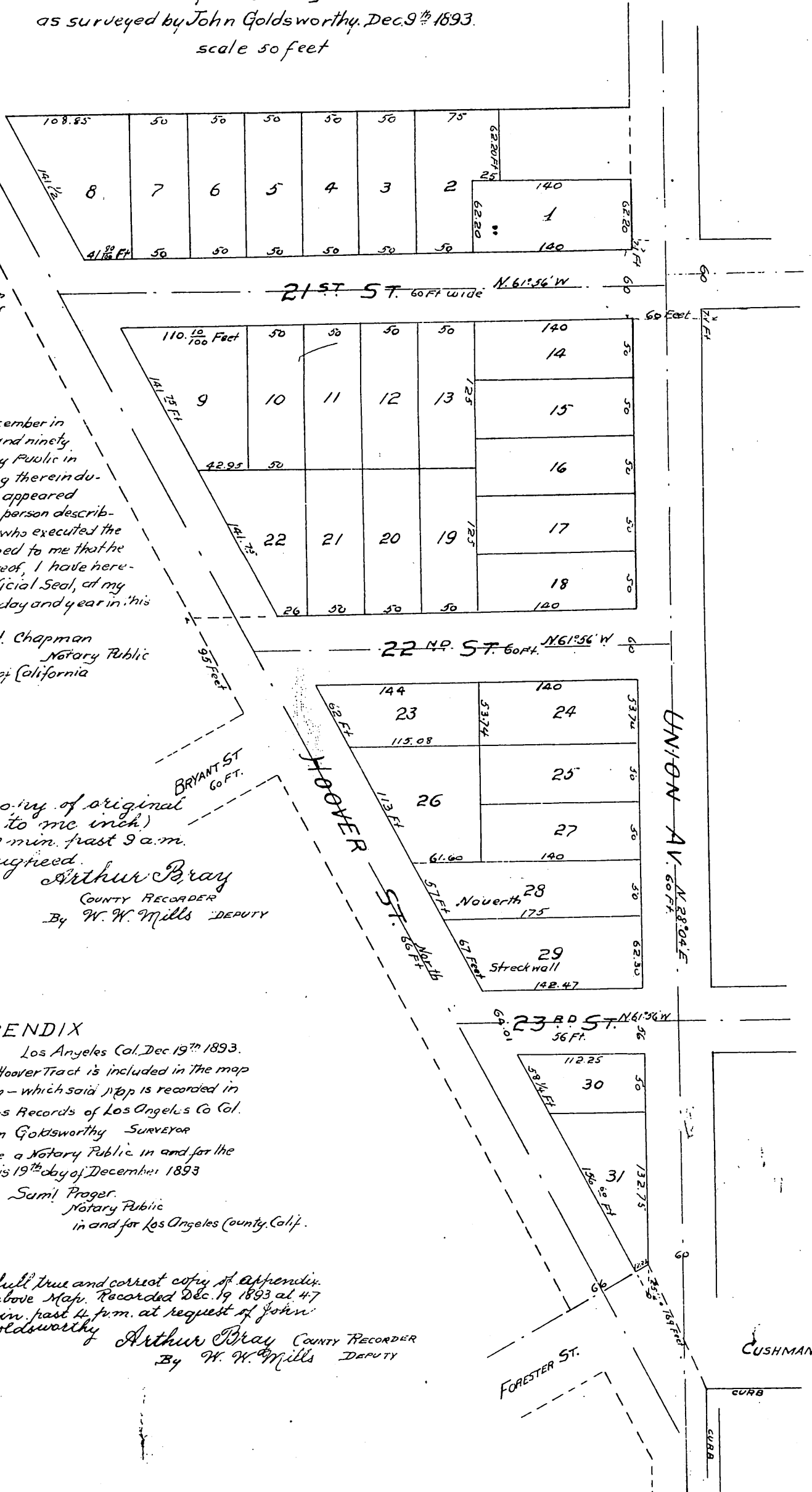

Los Angeles Dec 13th 1893.

I hereby acknowledge that I am the owner of the land represented by this map which correctly shows the subdivision of said land as made at my request.

Joseph Lougheed.

STATE OF CALIFORNIA } ss
COUNTY OF LOS ANGELES }

On this 13th day of December in the year one thousand eight hundred and ninety three before me R. H. Chapman a Notary Public in and for said Los Angeles County, residing therein duly commissioned and sworn personally appeared Joseph Lougheed known to me to be the person described in whose name is subscribed to, and who executed the within instrument, and he acknowledged to me that he executed the same. In Witness Whereof, I have hereunto set my hand and affixed my Official Seal, at my office in the County of Los Angeles the day and year in this Certificate first above written.

R. H. Chapman
Notary Public

In and for the County of Los Angeles, State of California



A full true and correct copy of original (scale reduced to 100 feet to one inch) recorded Dec. 14 1893 at 57 min. past 9 a.m. at request of Joseph Lougheed.

Arthur Bray
COUNTY RECORDER
By W. W. Mills DEPUTY

APPENDIX

Los Angeles Cal. Dec 19th 1893.

I hereby Certify that Lot 20 of the Hoover Tract is included in the map of the Joseph Lougheed Subdivision - which said map is recorded in Book 53 Page 75 of Miscellaneous Records of Los Angeles Co. Cal.

John Goldsworthy Surveyor

Subscribed and sworn to before me a Notary Public in and for the County of Los Angeles California this 19th day of December 1893

Saml. Prager
Notary Public
in and for Los Angeles County, Calif.

A full true and correct copy of Appendix to above Map. Recorded Dec. 19 1893 at 47 min. past 4 p.m. at request of John Goldsworthy

Arthur Bray COUNTY RECORDER
By W. W. Mills DEPUTY

