



We hereby certify that we are the Proprietors of the property subdivided as shown by this Map, and further that we caused such Sub-division & Map to be made.

Erskine M. Ross  
Cameron E. Thom.

STATE OF CALIFORNIA } ss.  
(COUNTY OF LOS ANGELES)

On this Eighth day of February in the year of our Lord one thousand eight hundred and ninety four before me J.M. Worrall a Notary Public in and for said County of Los Angeles, State of California, residing therein, duly commissioned and sworn personally appeared C. E. Thom and E. M. Ross known to me to be the persons described in and whose names are subscribed to the within instrument and acknowledge that they executed the same.



In Witness Whereof I have hereunto affixed my signature with the name of my office and my official seal, the day & year last above written, at my office in the City of Los Angeles, County and State aforesaid.

J. M. Worrall,  
NOTARY PUBLIC IN AND FOR THE COUNTY OF LOS ANGELES STATE OF CALIFORNIA.

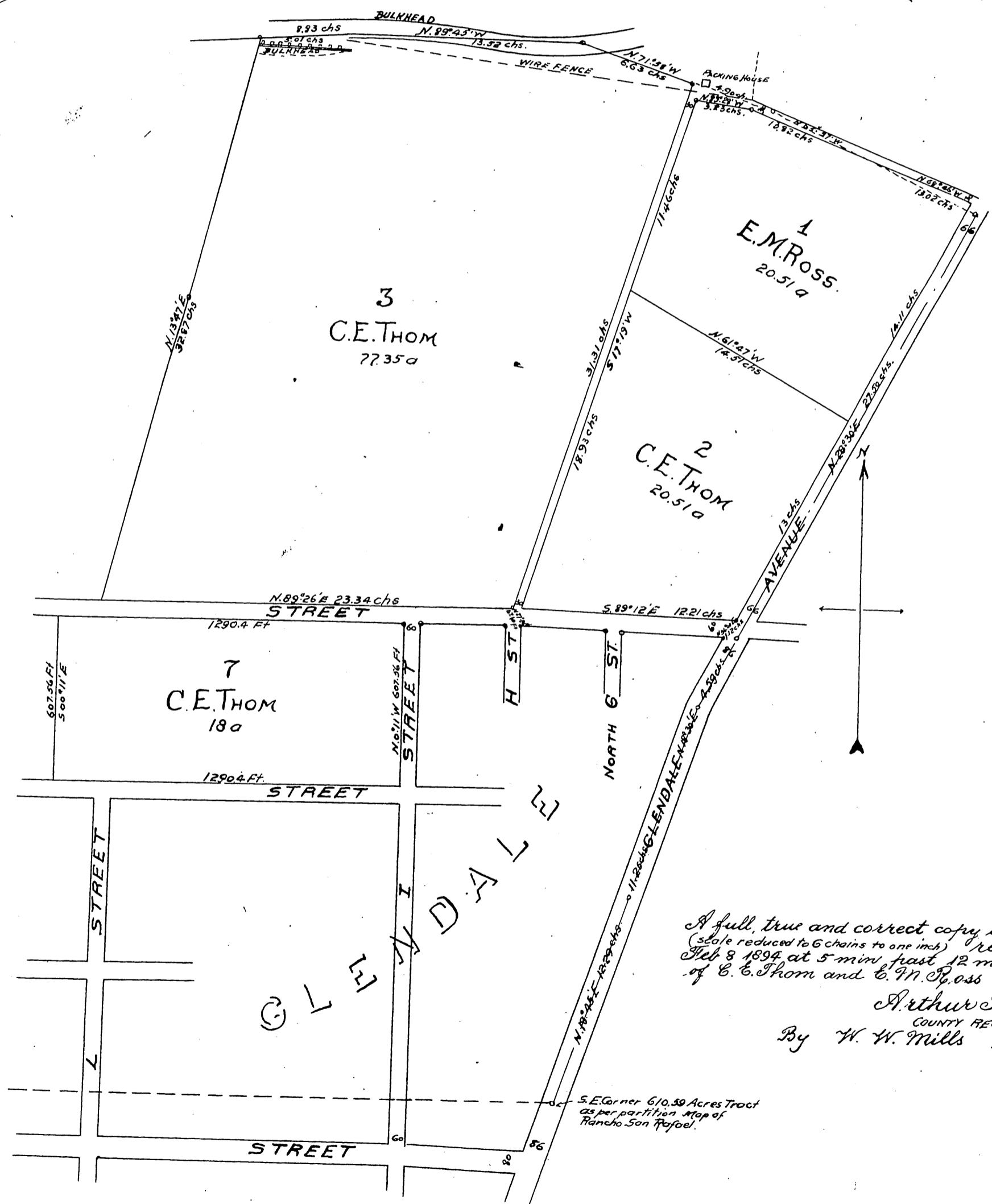

A full, true and correct copy of original (scale reduced to 6 chains to one inch) recorded Feb 8 1894 at 5 min past 12 m. at request of C. E. Thom and E. M. Ross

Arthur Bray  
COUNTY RECORDER  
By W. W. Mills Deputy.