

Map of the Arthur Tract

Being the subdivision of a portion of the M. Keller Estate Los Angeles City Los Angeles Co. California.

Surveyed Dec. 1893 by E.G. Jones.
Scale 1 in = 50 feet.

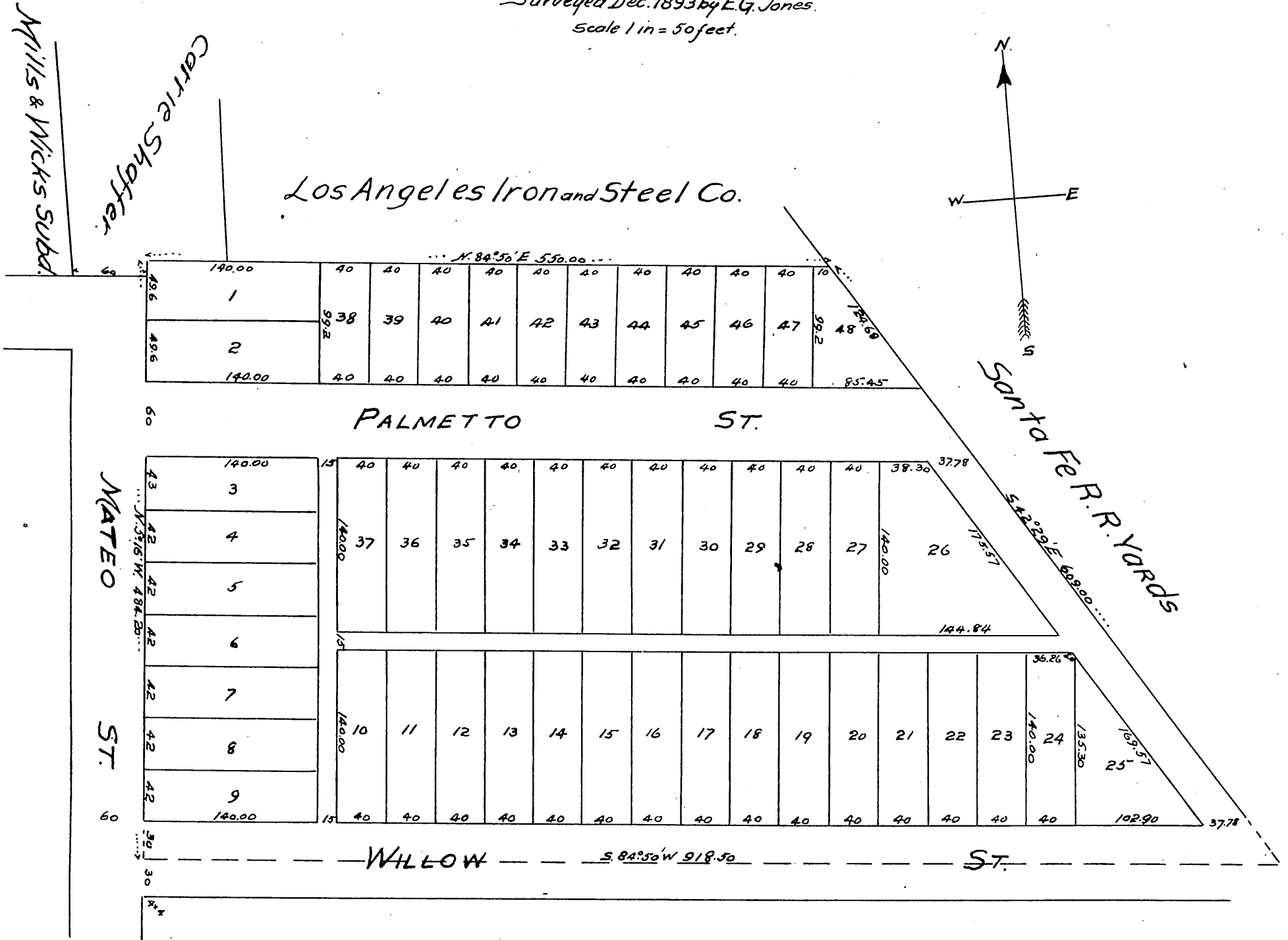

Goodwin Tract.



I Alice Shafer wife of Frank H. Shafer do hereby adopt the above map as a true and correct map of my property, so far as covered by said map, and dedicate the within streets and alleys to the public use.

Alice Shafer

State of California }
County of Los Angeles } ss.

Before me H. E. Storrs a Notary Public in and for said Los Angeles County residing therein duly commissioned and sworn on this 29th day of December in the year of our Lord One thousand eight hundred and ninety three personally appeared Alice Shafer wife of Frank H. Shafer, known to me to be the person described in and whose name is subscribed to the within instrument, and acknowledged to me that she executed the same. Witness my hand and official seal.

H. E. Storrs,
Notary Public in and for Los Angeles County State of Cal.



A full true and correct copy of original
(Scale reduced to 100 feet to one inch)
recorded Dec 29 1893 at 31 min past 11 am.
at request of Alice Shafer.
Arthur Bray,
COUNTY RECORDER.
By W. W. Mills Deputy.