

Map of REID'S ORANGE GROVE TRACT

LOS ANGELES CITY, CALIFORNIA
 True courses - Scale 100' = 1" - Var. 14°30'E - surveyed by H.J. Stocker, Nov. 1893.

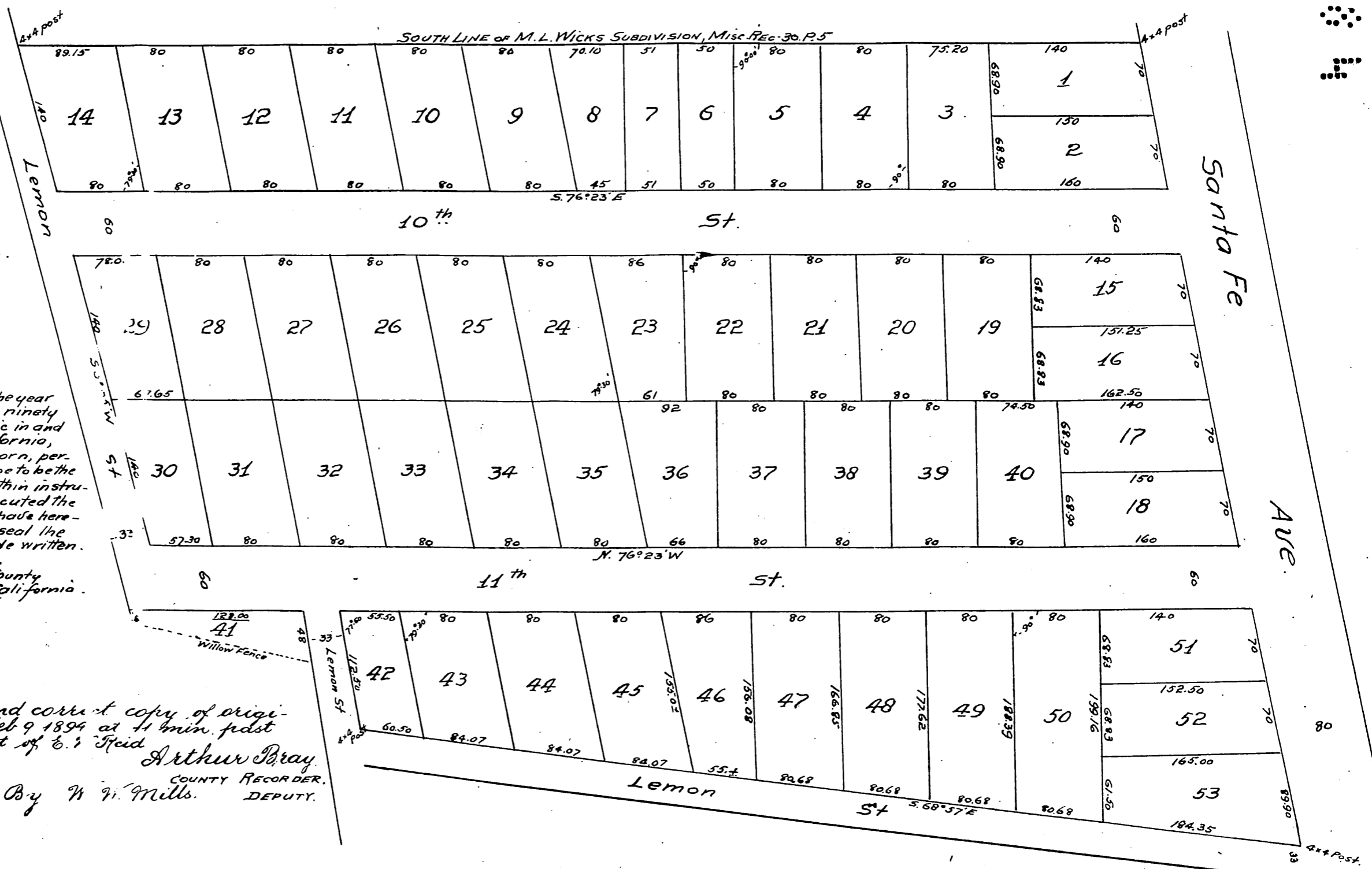

Los Angeles Cal, Dec 13th 1893.
 I hereby acknowledge that I am the owner of the above tract, which tract was subdivided at my request, and is correctly shown by this map
 Mrs. A.P. Reid.

Subscribed and sworn to before me this 13th day December 1893.
 J. Scott Oliver.
 NOTARY PUBLIC.



STATE OF CALIFORNIA } ss.
 COUNTY OF LOS ANGELES }
 On this 13th day of December in the year of our Lord one thousand eight hundred and ninety three before me J. Scott Oliver a Notary Public in and for said County of Los Angeles, State of California, residing therein, duly commissioned and sworn, personally appeared Mrs. A.P. Reid known to me to be the person whose name is subscribed to the within instrument, and she acknowledged that she executed the same.
 In Witness Whereof, I have hereunto set my hand and affixed my official seal the day and year in this certificate first above written.
 J. Scott Oliver.
 Notary Public in and for Los Angeles County State of California.



A full true and correct copy of original, recorded Feb 9 1894 at 11 min. past 11 a.m. at request of E. Reid
 Arthur Bray.
 COUNTY RECORDER.
 By W. W. Mills. DEPUTY.