

# Wallace Bro's HULL STREET SUBDIVISION

of the North half of Lot 9 Block E San  
Pasqual Tract Pasadena, Cal.

Surveyed January 1894.

SCALE 50 FT = 1 INCH

All distances expressed in feet.

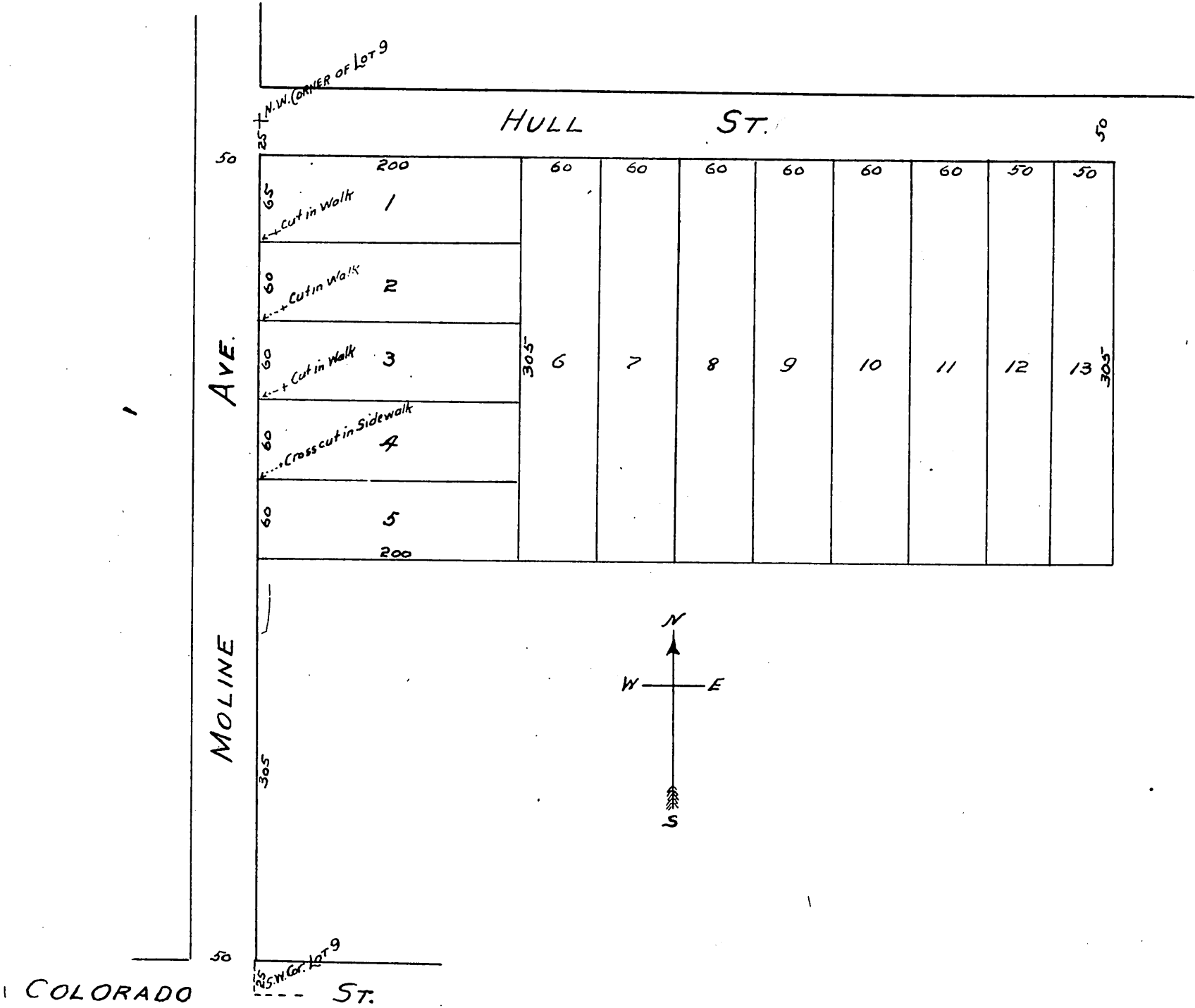

We the undersigned do hereby declare that we are  
the owners of the land shown on the accompanying map, and  
that said map correctly represents the subdivision of our land into lots  
showing dimensions, courses and distances from initial points.  
Albert J. Wallace, by his Attorney in fact Frank S. Wallace.  
Frank S. Wallace.

STATE OF CALIFORNIA } S.S.  
COUNTY OF LOS ANGELES

On this 18th day of January in the year of our Lord one thousand  
eight hundred and ninety four before me Theodore O. Simpson a Notary  
Public in and for said County of Los Angeles State of California, residing  
therein duly commissioned and sworn personally appeared Frank S.  
Wallace personally known to me to be the person described in, and  
whose name is subscribed to the foregoing instrument as the Attorney  
in fact of Albert J. Wallace; and the said Frank S. Wallace acknowl-  
edged to me that he subscribed the name of Albert J. Wallace thereto  
as principal, and his own name as Attorney in Fact.



In Witness Whereof I have hereunto set my hand  
and affixed my Official Seal the day and year  
in this Certificate first above written.

Theodore O. Simpson  
NOTARY PUBLIC IN AND FOR LOS ANGELES COUNTY, STATE OF CALIFORNIA.

STATE OF CALIFORNIA } S.S.  
COUNTY OF LOS ANGELES

On this 18th day of January in the year of our Lord one thousand  
eight hundred and ninety four before me Theodore O. Simpson a Notary  
Public in and for said County of Los Angeles State of California, residing there-  
in duly commissioned and sworn, personally appeared Frank S. Wallace  
personally known to me to be the person whose name is subscribed to the  
foregoing instrument, and he acknowledged to me that he executed the same.



In Witness Whereof I have hereunto set my hand  
and affixed my official seal the day and year  
in this certificate first above written.

Theodore O. Simpson.  
NOTARY PUBLIC IN AND FOR LOS ANGELES COUNTY, STATE OF CALIFORNIA.

A full true and correct copy of Original  
(scale reduced to 100 feet to one inch)  
recorded Jan. 18 1894 at 44 min. past  
11 a.m. at request of Title Ins and  
Trust Co.

Arthur Bray

COUNTY RECORDER.

By W. W. Mills

DEPUTY.