

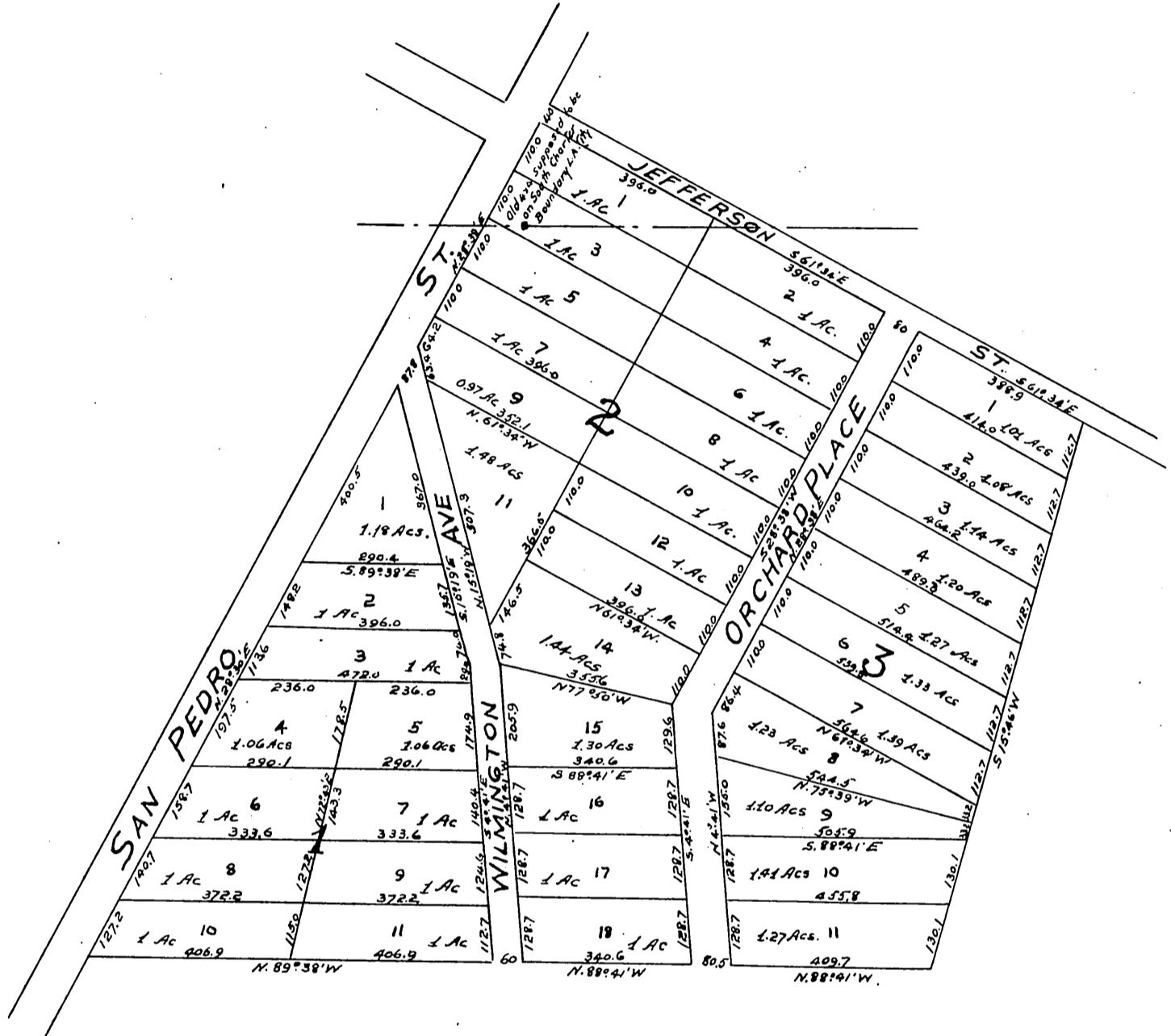

Map of the ORCHARD VILLA TRACT

Los Angeles City and Co. Cal.
Property of H. J. Lelande and Robt. J. Widney. Surveyed in Jan 1894 by
WRIGHT & NICHOLSON

SCALE 1 INCH = 150 FEET.



We hereby certify that we are the proprietors of the property subdivided as shown by this map, and further that we caused such subdivision and map to be made.

H. J. Lelande.
Robt. J. Widney.

STATE OF CALIFORNIA } ss.
COUNTY OF LOS ANGELES

On this Nineteenth day of January in the year of our Lord one thousand eight hundred and ninety four before me John C. Bewley a Notary Public in and for said County of Los Angeles State of California residing ^{therein} duly commissioned and sworn personally appeared H. J. Lelande and Robt. J. Widney known to me to be the persons described in and whose names are subscribed to the above instrument and they acknowledged in a they executed the same.

In Witness Whereof I have hereunto affixed my signature with the name of my office and my official seal the day and year just above written at my office in the City of Los Angeles County and State aforesaid.



John C. Bewley.

NOTARY PUBLIC IN AND FOR THE COUNTY OF LOS ANGELES STATE OF CALIFORNIA

A full true and correct copy of original (scale reduced to 300 feet to one inch) recorded Jan 23 1894 at 39 min past 3 p.m. at request of J. S. and J. Co.

Arthur Bray
COUNTY RECORDER
DEPUTY
By W. W. Mills