

THE LOOMIS TRACT ADDITION

surveyed september 22nd 1887

By Sheperd & Harris

North Line of Section 31 T.1 S. R.13 W.

N.E. Cor. of lot 1 Sec. 31 T.1 S. R.13 W.

N.W. Cor. of Loomis Tract as recorded in Misc Book 14 p. 71

I, the undersigned do hereby declare that I am the owner of the land shown on the accompanying map and that said map correctly represents the subdivision of my land into lots and blocks, showing dimensions courses and distances from initial points
Elizabeth M. Loomis

STATE OF CALIFORNIA }
COUNTY OF LOS ANGELES } ss
On this 18th day of April in the year of our Lord one thousand eight hundred and ninety-four, before me H. E. Storr's a Notary Public in and for said Los Angeles County, residing therein duly commissioned and sworn personally appeared Elizabeth M. Loomis known to me to be the person described in and whose name is subscribed to the annexed instrument, and acknowledged to me that she executed the same.
Witness my hand and Official Seal.
H. E. Storr's
Notary Public
in and for Los Angeles County State of California



Note: the right to lay and maintain water pipes through and along all streets and alleys in this subdivision is hereby reserved.

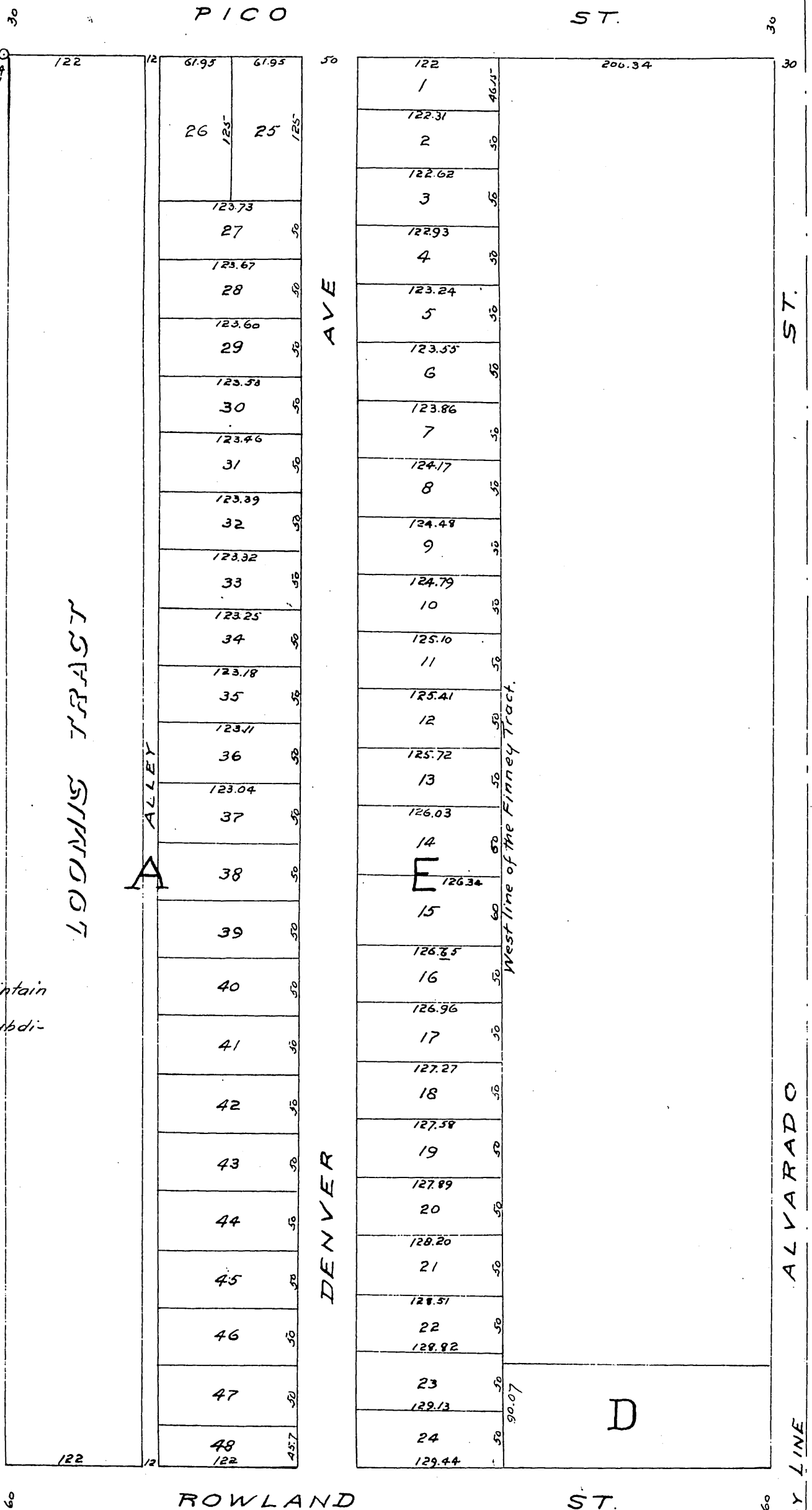

Blue figures in Block D, in pencil in original
W. W. Mills Deputy.

A full true and correct copy of original recorded Apr. 18 1894 at 52 min past 2 p.m. at request of E. A. Loomis
Arthur Bkay
County Recorder
By W. W. Mills Deputy.