

Plat showing the subdivision of Lot 20 of Griffin's Addition to East Los Angeles

(recorded in Book 3 Page 194 Misc. Records L.A. Co. Cal.)

Surveyed at the request of Mrs Frances E Bartley
by J.H. Dockweiler. March 17th 1888
Scale 80 FT = 1 inch.

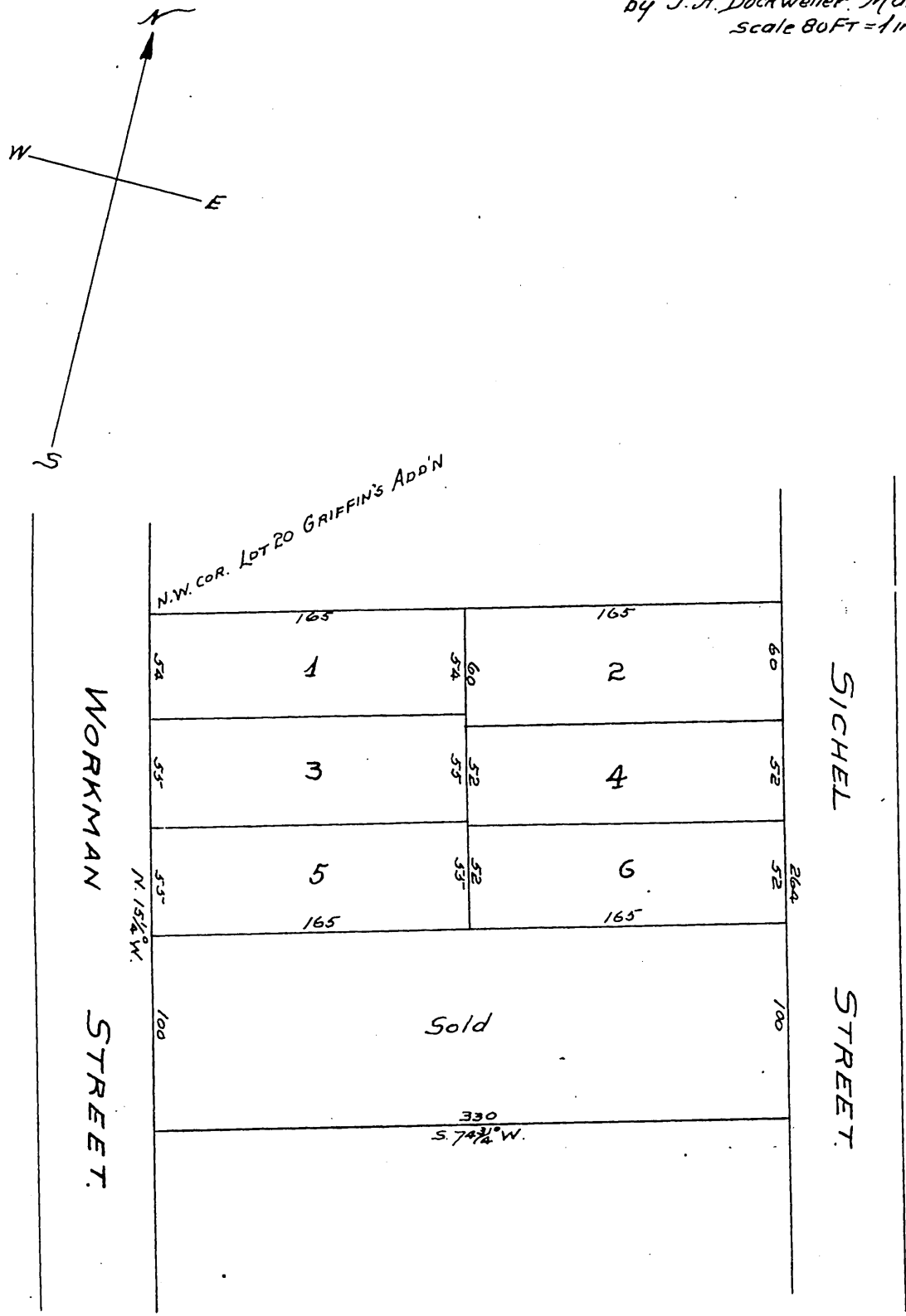

I hereby acknowledge that I am the owner of the
Land represented by this map which correctly shows
the subdivision of said land as made at my request,
with the exception of Lot 1 which I have sold.
Mrs. F. E. Bartley.

STATE OF CALIFORNIA } ss.
(COUNTY OF LOS ANGELES)

On this fifth day of March one thousand
eight hundred and ninety four before me W.W. Robinson a Not-
ary Public in and for said County and State, residing therein, duly
commissioned and sworn personally appeared Mrs F. E. Bartley
known to me to be the person described in and whose name is sub-
scribed to the annexed instrument and she acknowledged to me
that she executed the same. In Witness Whereof, I have hereunto
set my hand and affixed my official
seal, the day and year in this certifi-
-cate first above written.



W. W. Robinson
NOTARY PUBLIC.

IN AND FOR THE COUNTY OF LOS ANGELES STATE OF CALIFORNIA.

A full true and correct copy of original
recorded Mar 5 1894 at 32 min past 10 a.m.
at request of Mrs F. E. Bartley.

Arthur Bray,
COUNTY RECORDER,
DEPUTY.

By W. W. Mills.