

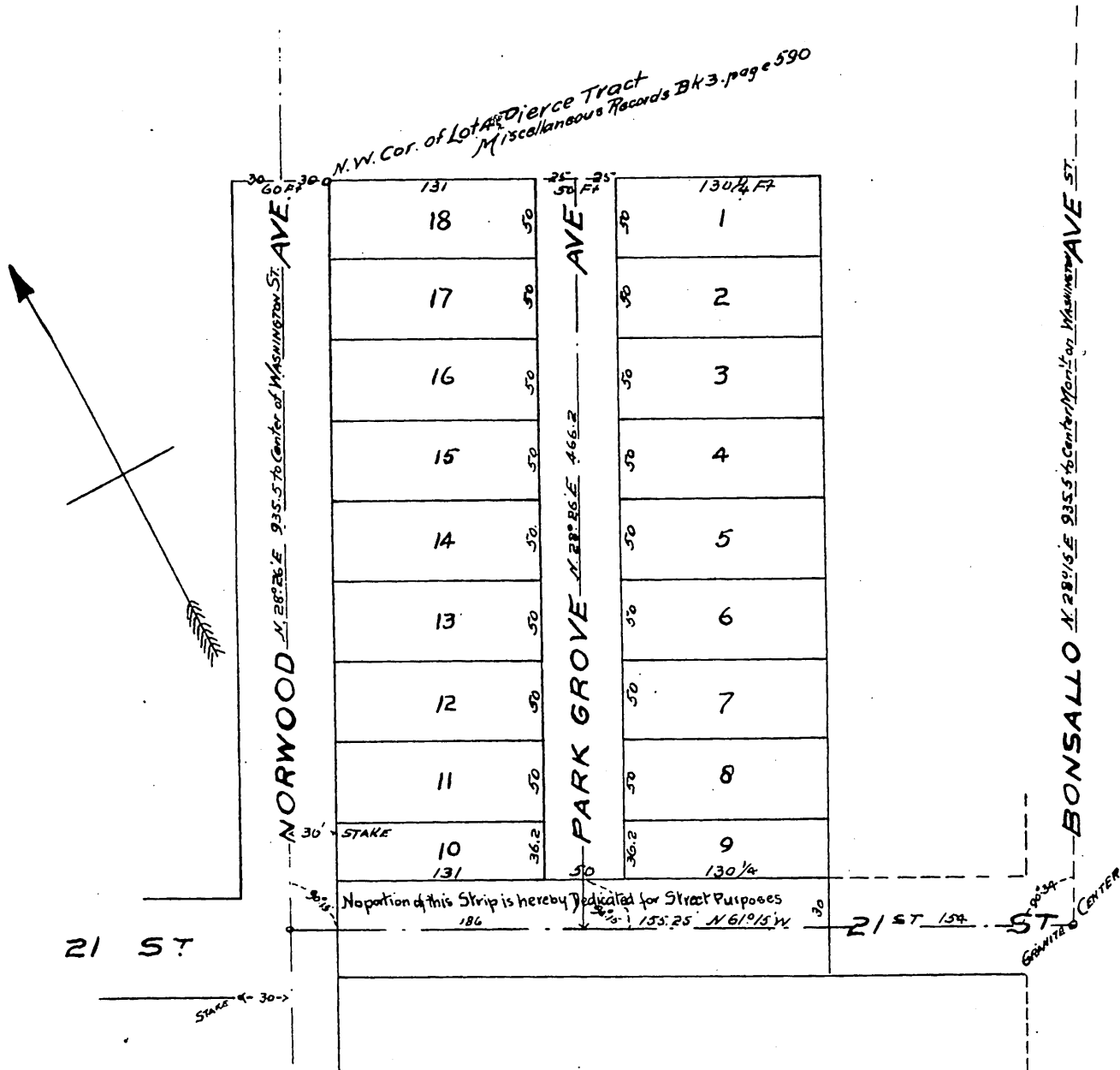

Map of Johnson & Keeney Co's Subdivision of Lots 4, 5, 6 & part of 7 of Pierce Tract. in the City and County of Los Angeles STATE OF CALIFORNIA

Scale 50 feet = 1 inch.

Surveyors Certificate
I hereby certify that this Map is a correct map of the Johnson & Keeney Co's Subdivision of Lots 4, 5, 6 & part of 7 of the Pierce Tract made by me in February 1894
E. D. Severance
Los Angeles Feb 28th 1894.



Surveyed by E. D. Severance Feb 1894

Johnson and Keeney Company (a Corporation) hereby declare that said Corporation is the owner of the Lands shown on the accompanying map, and that said map correctly delineates the subdivision of its lands into lots, showing dimensions, courses and distances from initial points

Johnson & Keeney Company
by James A. Keeney President.



STATE OF CALIFORNIA } ss.
COUNTY OF LOS ANGELES }

On this 7th day of March in the year one thousand eight hundred and ninety four before me E. R. Threlkeld a Notary Public in and for said County of Los Angeles State of California, personally appeared James A. Keeney, known to me to be the President of the Johnson and Keeney Co the Corporation that executed the within instrument, and acknowledged to me that such corporation executed the same.

In Witness Whereof I have hereunto set my hand and affixed my official seal the day and year in this certificate first above written.

E. R. Threlkeld

NOTARY PUBLIC IN AND FOR LOS ANGELES COUNTY, STATE OF CALIFORNIA



A full true and correct copy of original (SCALE REDUCED TO 100 FEET TO ONE INCH) recorded Mar 8 1894 at 4 min past 9 a m, at request of J. J. and J. Co.

Arthur Bray
COUNTY RECORDER
DEPUTY.

By W. W. Mills