

Map of
 Johnson & Keeney Co's
 Resubdivision
 of Lots 1 to 8 of Block 19
 WOLFSKILL ORCHARD TRACT.
 Surveyed by E.D. Severance Feb'y 26th 1894

SCALE 30 FEET = 1 INCH

Surveyors Certificate.
 I hereby certify that this is a correct map of Johnson and Keeney Co's Resubdivision of Lots 1 to 8 of Block 19 Wolfskill Orchard Tract, as surveyed by me.

E.D. Severance
 Los Angeles Feb 28th 1894.

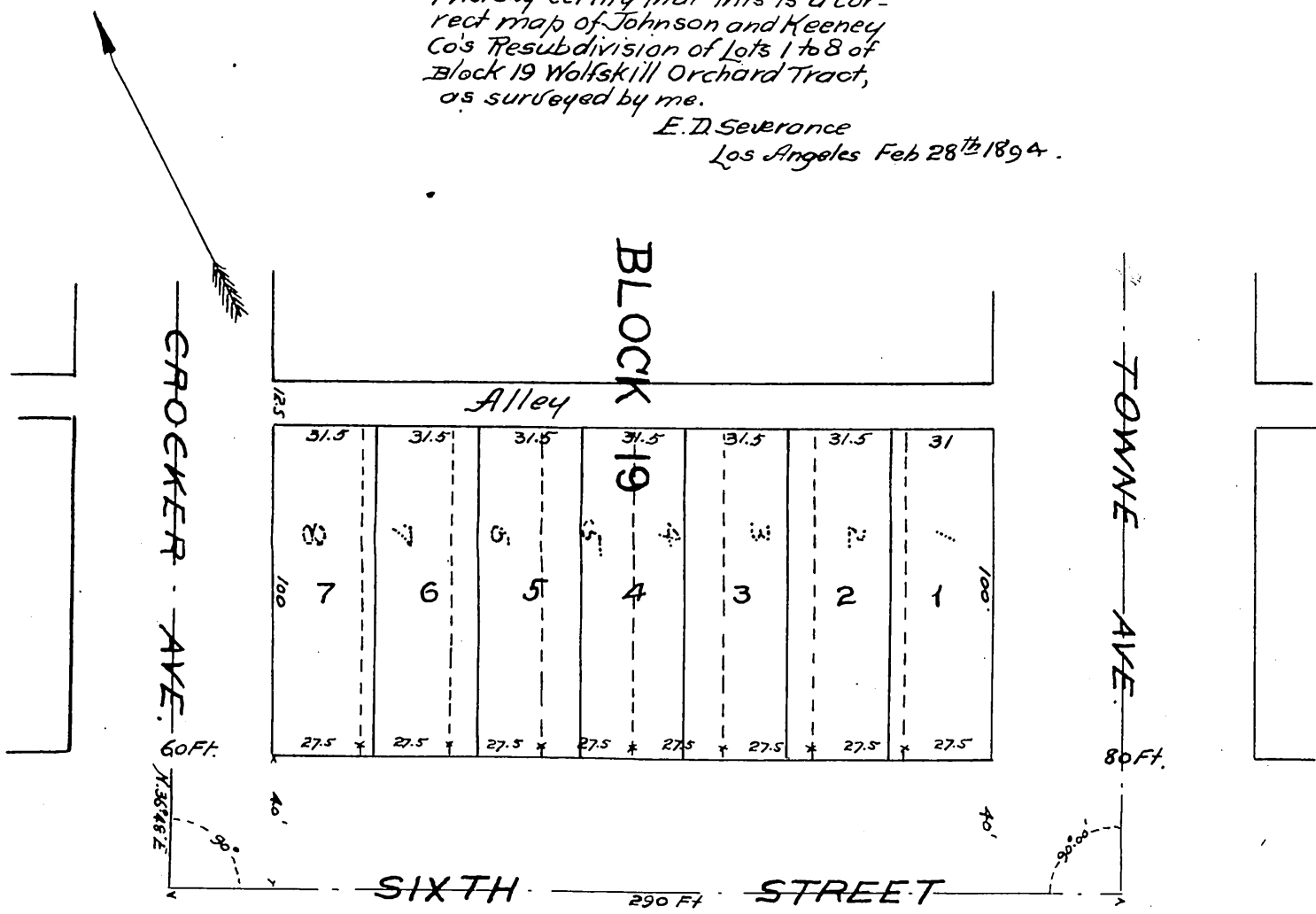

Johnson & Keeney Company (a corporation) hereby certify that said Corporation is the owner of Lands shown on the accompanying map, and that said map correctly delineates the subdivision of its land into lots, showing dimensions courses and distances from initial points

Johnson & Keeney Company
 By James A. Keeney
 PRESIDENT



STATE OF CALIFORNIA } ss.
 COUNTY OF LOS ANGELES }

On this 7th day of March in the year one thousand eight hundred and ninety four before me E.R. Threlkeld, a Notary Public in and for said County of Los Angeles, State of California personally appeared James A. Keeney known to me to be the President of the Johnson and Keeney Company the Corporation that executed the within instrument, and acknowledged to me that such corporation executed the same. In Witness Whereof I have hereunto set my hand and affixed my official seal the day and year in this certificate first above written.



E.R. Threlkeld
 Notary Public in and for Los Angeles County
 State of California

A full true and correct copy of original (SCALE REDUCED TO 50 FEET TO ONE INCH) recorded Mar 8 1894 at 5 min. past 9 a.m. at request of J. C. and S. Co.

Arthur Bray COUNTY RECORDER.
 By W. W. Mills DEPUTY.