

Map  
of subdivision of a portion of  
**RANCHO LA BREA**  
LOS ANGELES COUNTY  
CALIFORNIA

Made at request of Mrs Ida Hancock  
April 3<sup>rd</sup> 1893 by Wright and Nicholson.

SCALE: 1 INCH = 2 CHS  
Note - AREAS TO CENTER OF PROSPECT AVE.

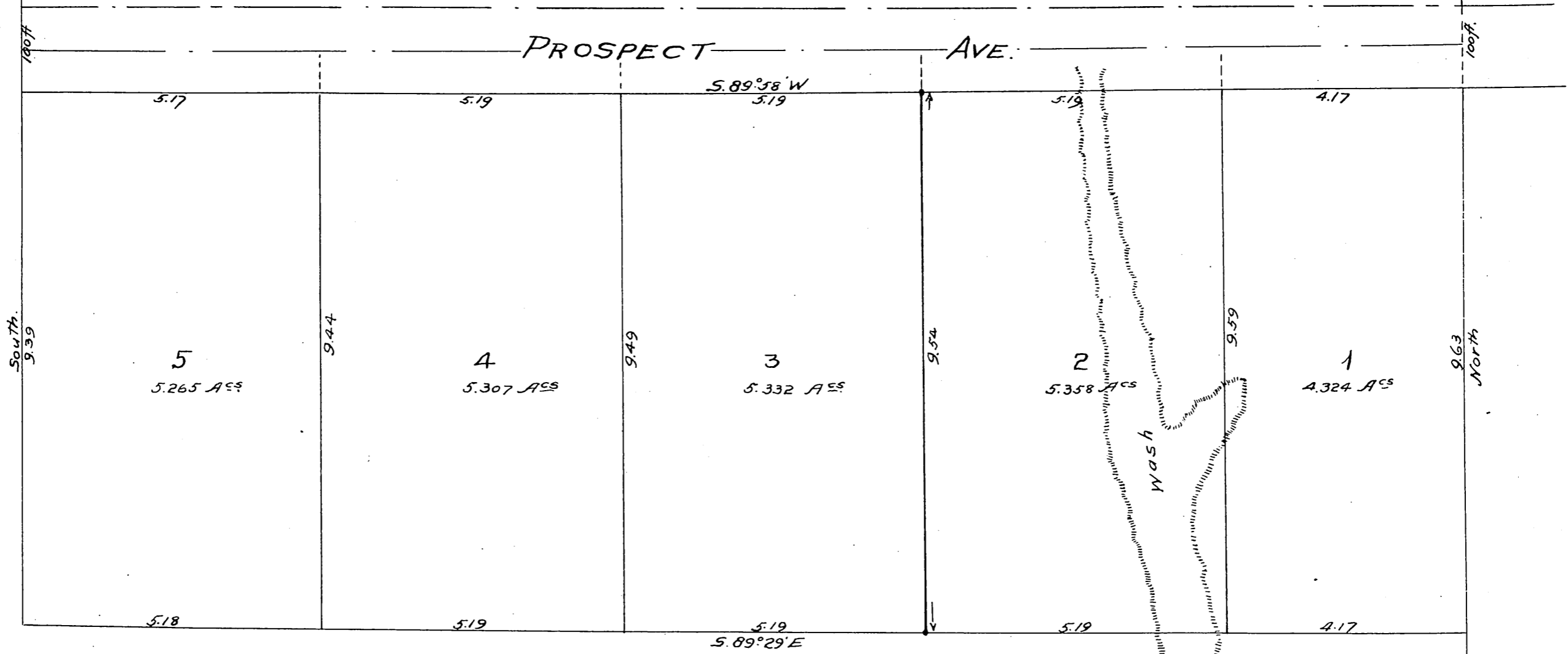

I hereby certify that I am the proprietor  
of the property subdivided as shown by this  
map, and further that I caused such subdivi-  
-sion and map to be made.  
Ida Hancock (widow)

STATE OF CALIFORNIA COUNTY OF LOS ANGELES } SS  
On this 3<sup>rd</sup> day of April one thousand eight hundred  
and ninety four before me V. Wankowski a Notary Public in and  
for said County and State, residing therein, duly commissioned and  
sworn, personally appeared Mrs. Ida Hancock known to me to be the  
person described in and whose name is subscribed to the above  
instrument, and who acknowledged to me that she executed the  
same.  
In Witness Whereof I have hereunto set my  
hand and affixed my official seal the day  
and year in this certificate first above written  
V. Wankowski  
NOTARY PUBLIC.



A full, true and correct copy of original  
recorded Apr. 3 1894 at 50 min. past 4 p.m.  
at request of Ida Hancock  
Arthur Bray  
County Recorder.  
By W. W. Mills Deputy.

South 9.60  
Post L B 18 interior 1/4 CORNER  
Sec. 10 T 15. R. 14 W. S. 20 N.