

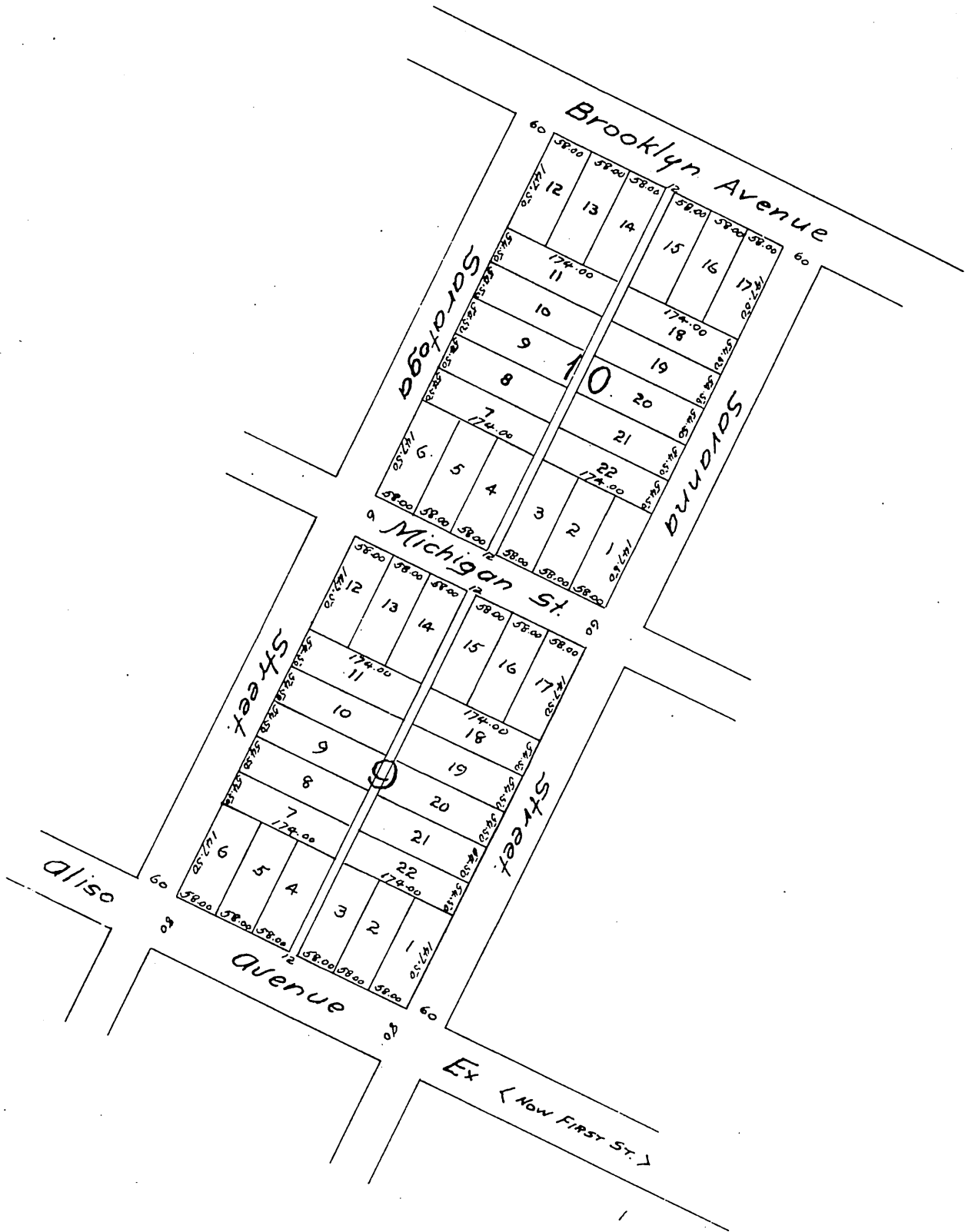

Map  
OF  
**WORKMANS SUBDIVISION**  
OF  
LOTS 9 AND 10 MATTHEWS AND FICKETT TRACT  
IN THE CITY OF LOS ANGELES, CAL.

SCALE 200 FEET = 1 inch.



I, W. H. Workman, Trustee, hereby certify that I am the owner of the property subdivided as shown by this map excepting certain lots sold in Block 9, and further certify that I caused such subdivision and map to be made.

W. H. Workman,  
Trustee.

STATE OF CALIFORNIA }  
COUNTY OF LOS ANGELES } ss

On this 12<sup>th</sup> day of April in the year one thousand eight hundred and ninety four, before me J. A. Kelly a Notary Public in and for said County of Los Angeles, State of California, residing therein duly commissioned and sworn, personally appeared W. H. Workman Trustee, known to me to be the person whose name is subscribed to the within instrument, and acknowledged to me that he executed the same, as such Trustee

In Witness Whereof I have hereunto set my hand and affixed my official seal the day and year first above written

J. A. Kelly

NOTARY PUBLIC IN AND FOR LOS ANGELES COUNTY STATE OF CALIFORNIA

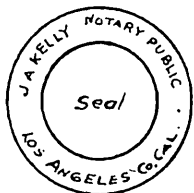

A full, true and correct copy of original recorded April 12 1894 at 59 min past 4 pm. at request of W. H. Workman.

Arthur Bray,

COUNTY RECORDER,

By W. H. Mills Deputy.