

Map of the LOMA VISTA TRACT

Being a subdivision of the Sheets Tract.

LOS ANGELES CITY

CALIF.

April 30th 1894

H. J. Stocker
Engineer.

SCALE 50'=1"

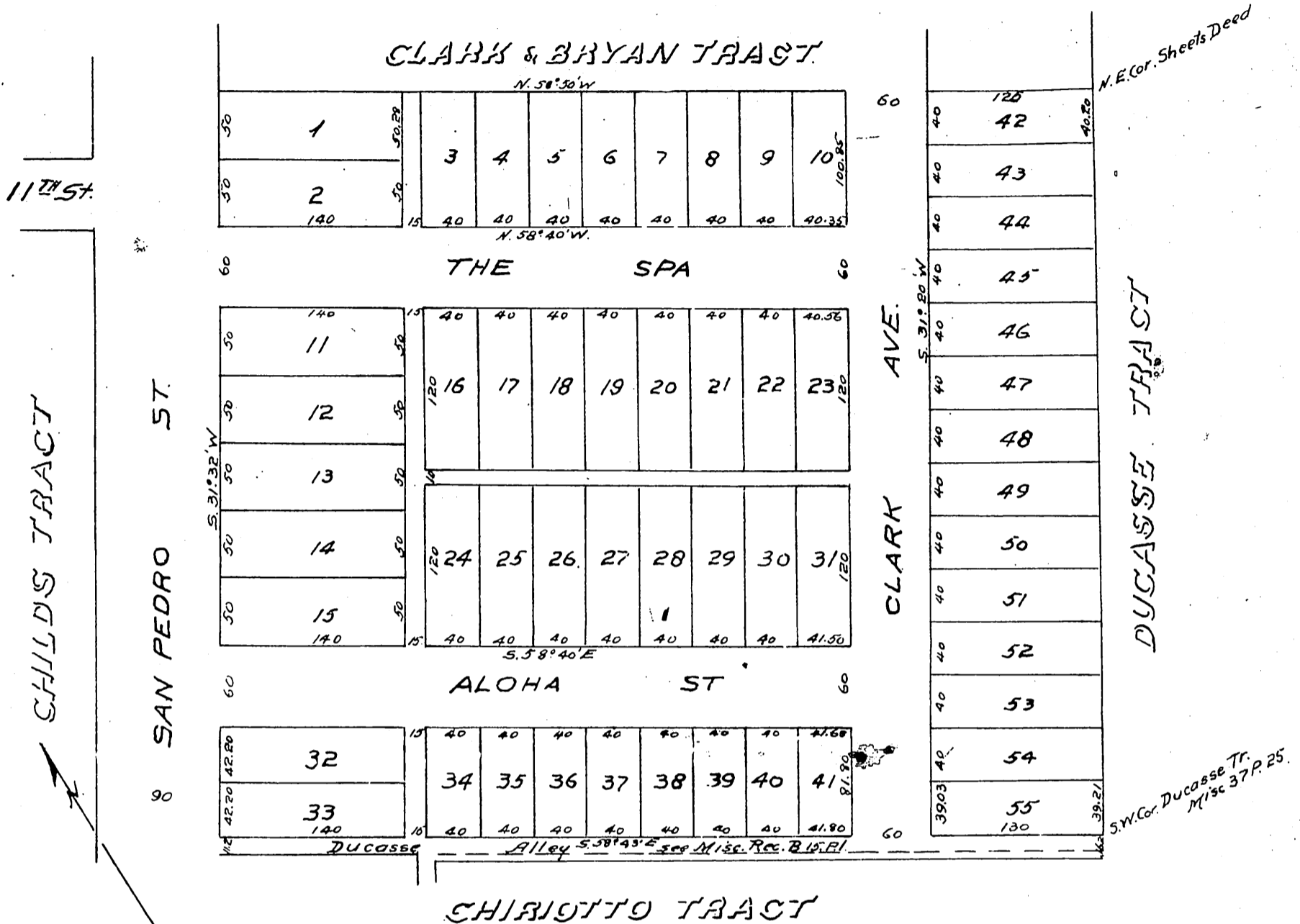

Los Angeles Cal. April 30th 1894
 We, Walter Cobb and Mrs Julia A. Conwell
 hereby acknowledge ourselves to be the owners of the Land
 shown in this map, which map was made at our request and
 correctly represents our subdivision thereof.

Walter Cobb
 Mrs Julia A. Conwell.
 By C.C. Conwell her Atty in fact.

STATE OF CALIFORNIA } ss.
 COUNTY OF LOS ANGELES }
 On this 30th day of April in the year of our Lord
 one thousand eight hundred and ninety four, before me
 Theodore A. Simpson a Notary Public in and for said
 County of Los Angeles State of California, residing there-
 in duly commissioned and sworn, personally appear-
 ed Walter Cobb personally known to me to be the
 person whose name is subscribed to the foregoing in-
 strument and he acknowledged to me that he execu-
 ted the same. In Witness Whereof I have hereun-
 to set my hand and affixed my official seal, the
 day and year in this certificate first above written
 Theodore A. Simpson.
 Notary Public in and for Los Angeles County State of California



STATE OF CALIFORNIA } ss.
 COUNTY OF LOS ANGELES }
 On this 30th day of April in the year of our Lord one
 thousand eight hundred and ninety four, before me Theodore
 A. Simpson a Notary Public in and for said County of Los
 Angeles State of California, residing therein, duly commis-
 sioned and sworn personally appeared C. C. Conwell
 personally known to me to be the person described in and
 whose name is subscribed to the foregoing instrument
 as the Attorney in fact of Mrs Julia A. Conwell (widow)
 and the said C.C. Conwell acknowledged to me that he sub-
 scribed the name of Mrs Julia A. Conwell, hereto as prin-
 cipal, and his own name as Attorney in fact.
 In Witness Whereof I have hereunto set
 my hand and affixed my Official Seal, the day and
 year in this Certificate first above written.
 Theodore A. Simpson
 Notary Public in and for Los Angeles County State of California.



A full true and correct copy of original
 recorded Apr. 30 1894 at 28 min past 3 p.m.
 at request of Cobb and Conwell

(SCALE REDUCED TO 100 FEET TO ONE INCH)
 Arthur Bray
 COUNTY RECORDER.
 By W. W. Mills DEPUTY.