

Plat of Wheeler and Heils

Subdivision of Lot 1 of subdivision of the north half of Lot 7 Block 73 Hancock's
Survey - Los Angeles Cal.

Scale 1/50' = 1 in

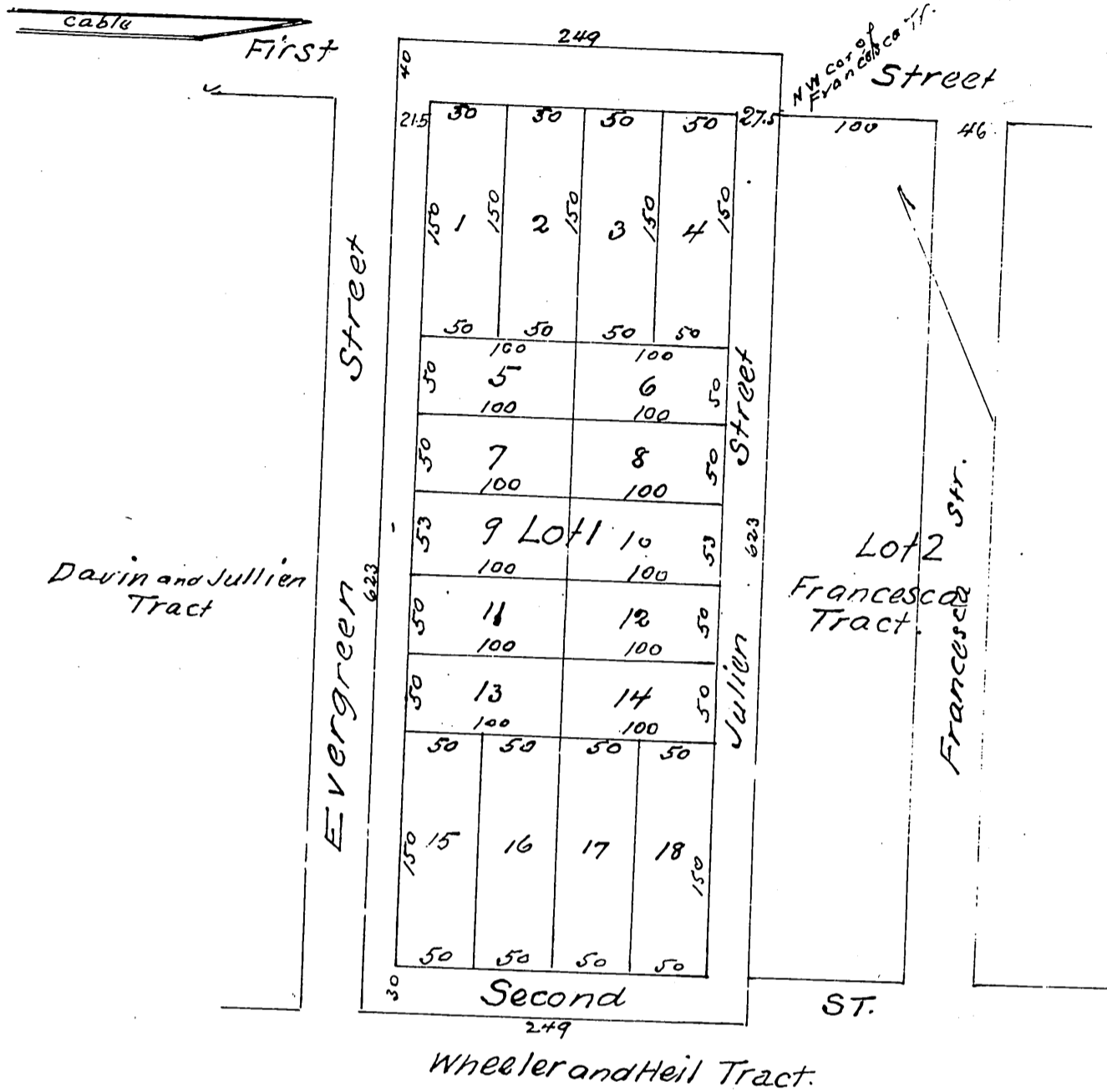

Owners
P. Davin, Marie Davin
Francis Jullien, Marie Jullien

A full, true and correct copy of the original (scale reduced to
100 feet to one inch) recorded Feb. 20th 1894 at 50 min past 9 am
at request of Davin and Jullien

Arthur Bray, Co Recorder
by W. W. Mills Deputy