

Plat of Ahern's Subdivision

of southern Portion of Lot 2 of Estate
of
Mary Newman

plat showing the subdivision of the South portion of that
property shown on the Map of the Estate of Mary Newman
as recorded in Book 43 page 89 of Los Angeles ^{Co. miscell.} Records
as being lot 2 of said Estate

Subdivided Feb. 1894
by F. D. Lanterman Surveyor

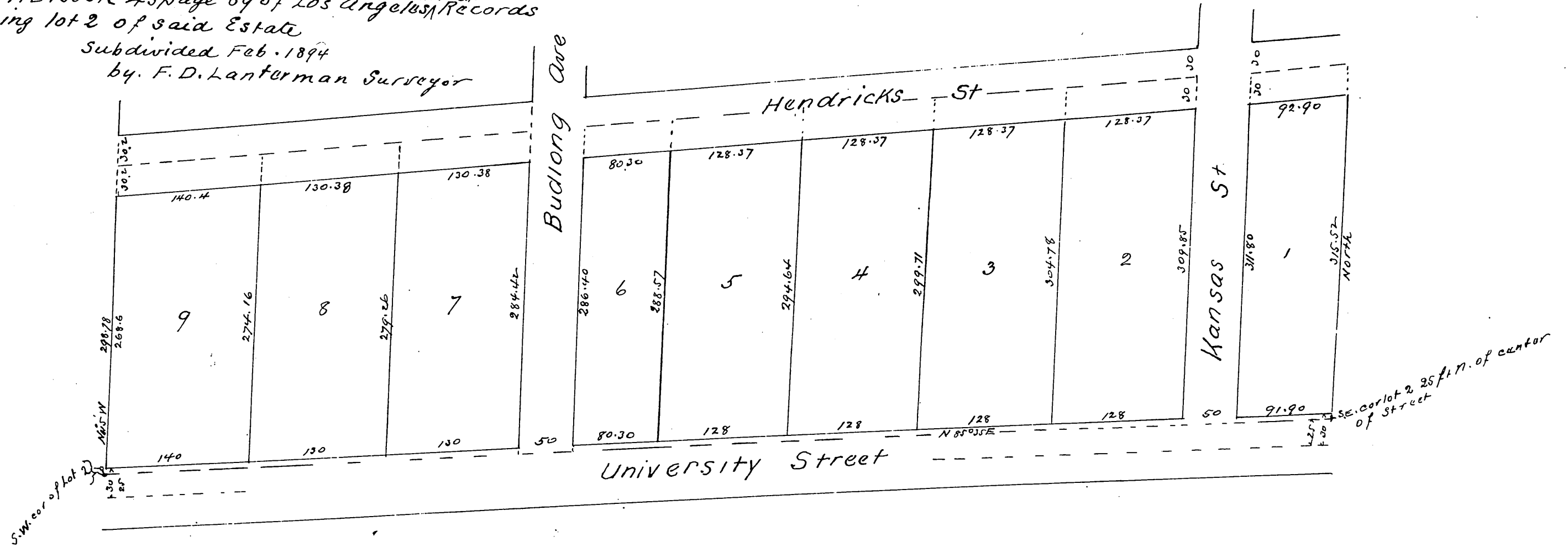

A full true and correct copy of original recorded Feb 27 1894 at 50 min
past 11 a.m. at request of T. I & T. Co

Arthur Brayley Recorder
by W. W. Mills Deputy

Owners: Mary Ahern
H. J. Ahern