

Map of a portion of the
Highland View Tract
as recorded in Book 9 page 25
et seq. Misc Rec L.A. County

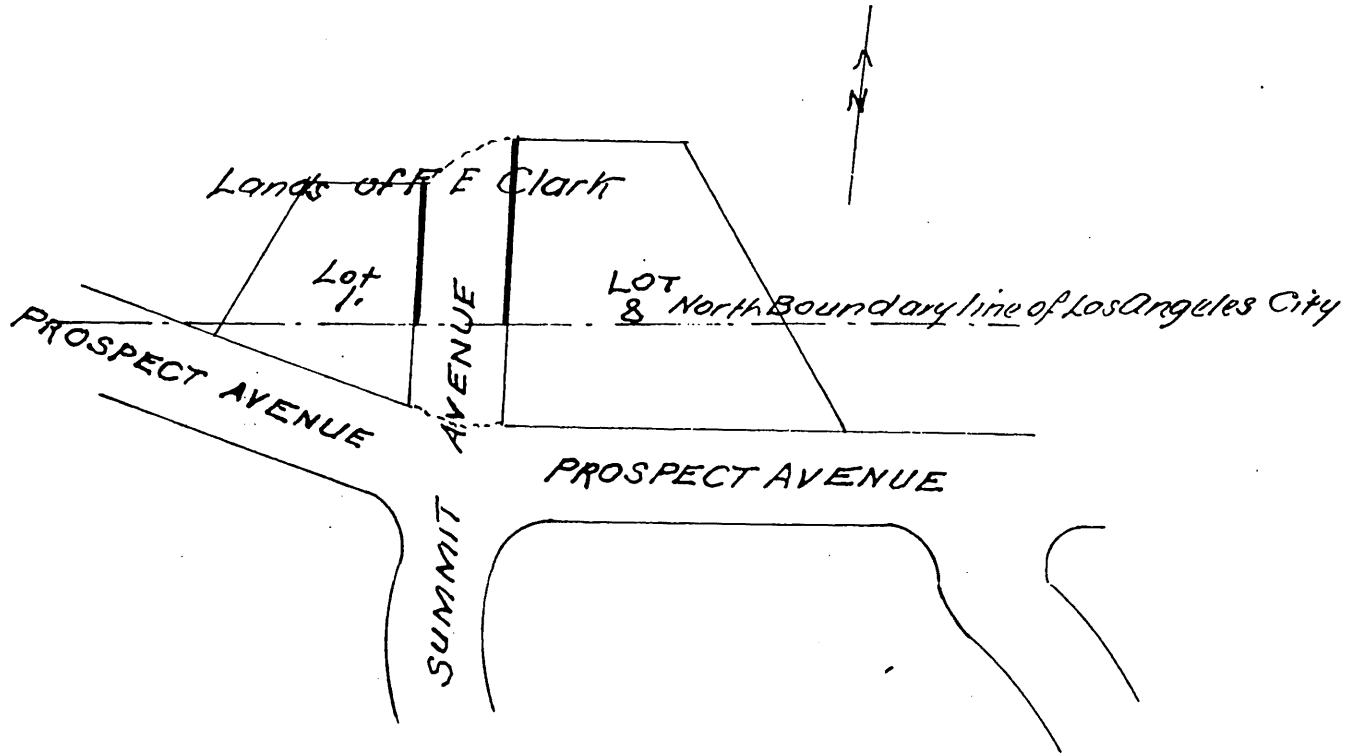

Minute Book 17 Page 275

April 30th 1894

Adjourned meeting of the Board of Supervisors Present the full Board
the full Board and the Clerk

In Re Vacation of part of Summit Avenue Highland View Tract } this being the time regularly set by order of the Board
and publication of notice thereof for hearing herein S. A. W. Carver Esq Attorney for petitioner, appears and is sworn and examined, and no protest having been filed, upon motion of Supervisor Hanley duly seconded and carried, it is ordered that the prayer of said petition be and the same is hereby granted, and that portion of said Summit Avenue, as described in said petition and extending about 150 feet in a northerly direction within the lands of F. E. Clark the petitioner be and the same is hereby vacated and abandoned and the land occupied by said Summit Avenue revert to acreage, upon the filing in the office of the County Recorder of a map showing all property as affected by this order

A full true and correct copy of the original
recorded May 2nd 1894 at 20 min past 3 p.m
at request of F. E. Clark

Arthur Bray Co Recorder
by W. W. Mills Deputy